

Rent Control May Be Put To People In Special Vote

Town Commission Bides Time Waiting On State Move—Mayor Poses Referendum After Hearing

Whether or not rent control should be abolished in Belleville may be left up to voters here to decide for themselves.

This was the suggestion of Mayor Isadore Padula this week, capping a special Commission hearing in Town Hall on rent control.

The Commission voted formally to postpone a decision until the state legislature convenes.

If the State Legislature does not vote on the subject of rent control by December 31, all rent control in New Jersey will be abolished.

But indications are that the legislature again will adopt the average change measure, which in turn, permits municipalities to set their own rates.

And the Commission, then, will be forced to make a decision.

The Commission unanimously agreed to postpone a decision after hearing arguments from tenants and landlords, the crowd overflowing the hearing room.

This is not a personal problem, argued Max Schwartz, attorney for a group of tenants at 136 Belleville Avenue, and charged generally the tenant's position. "Rent control is law... that means the majority of people want it that way."

Morris Frieder, attorney and spokesman for the landlords last week, summed up that rent control was legally and morally wrong. He said there were more than 724 new rental units within a mile radius from the Town Hall with more than 500 more here by January and he said there were 246 vacancies in Belleville.

At the hearing, held on Tuesday night and again throughout the morning, heard comments from Commissioners after Frieder and Schwartz had their final say.

King suggests analysis. Commissioner Joseph King suggested that the town should make an analysis of the situation, employing one or two men to make an analysis of the situation, and to look at landlord-tenant complaints.

Commissioner Harry Sullivan suggested post-mortem action until the legislature acted and Commissioner Elmer S. Hyde and Kenneth Smith agreed.

Mayor Padula said: "For me to take a few more days for the state's decision will hardly infringe upon the rights and privileges of either the landlords or the tenants."

There are three plausible arguments on both sides: the landlords feel that they have been paying rent ceilings from below current levels, with only a small increase in rent on the premises since the war.

"Tenants feel because of the general high cost of living their present rent takes home may not stretch to meet rent ceilings, if there is no law to control the heights to which the landlords may raise them."

"In view of these facts, I raise the question of whether or not, with this issue, and in good faith, await the outcome of the vote in the legislature and thereafter follow such course as necessary as have outlined by way of petition and referendum."

At least 20 people, other than Schwartz and Frieder, spoke on the subject. Mayor Padula, in presenting case histories to back their stand.

Commissioner Theodore Wilek of 539 Joralemon Street wanted the commission to make a decision.

Commissioner Joseph King suggested that the town should make an analysis of the situation, employing one or two men to make an analysis of the situation, and to look at landlord-tenant complaints.

Commissioner Harry Sullivan suggested post-mortem action until the legislature acted and Commissioner Elmer S. Hyde and Kenneth Smith agreed.

Mayor Padula said: "For me to take a few more days for the state's decision will hardly infringe upon the rights and privileges of either the landlords or the tenants."

DETECTIVES SCAN LEADS IN WATERS HOUSE ROBBERY

Detectives pressed a search today for clues they hope will lead to the men who gained entrance to the home of Patrick A. Waters, 78, former Commissioner here, and roughed up the occupants in one of the most recent robberies.

The Waters told police the men got away with \$450 at 10:30 p.m. after gaining entrance by a ruse and starting to talk before one pulled a revolver.

Acting Deputy Chief Charles H. McGinnis, directing the investigation, learned the men apparently called at the wrong home, first the home of Edward W. Dorch, who lives next door to the Waters at 28 Bayard Street, Detective Harry Winfield said it was the first time that thugs robbed a home here by holding up and tying the occupants. He said he could not see any political taint in the robbery, in reply to a twosome's question.

Waters, dean of the Town Commission until his retirement after 28 years last Spring had held the post of public works director for 12 years.

Commissioner Joseph King suggested that the town should make an analysis of the situation, employing one or two men to make an analysis of the situation, and to look at landlord-tenant complaints.

Commissioner Harry Sullivan suggested post-mortem action until the legislature acted and Commissioner Elmer S. Hyde and Kenneth Smith agreed.

Mayor Padula said: "For me to take a few more days for the state's decision will hardly infringe upon the rights and privileges of either the landlords or the tenants."

There are three plausible arguments on both sides: the landlords feel that they have been paying rent ceilings from below current levels, with only a small increase in rent on the premises since the war.

"Tenants feel because of the general high cost of living their present rent takes home may not stretch to meet rent ceilings, if there is no law to control the heights to which the landlords may raise them."

"In view of these facts, I raise the question of whether or not, with this issue, and in good faith, await the outcome of the vote in the legislature and thereafter follow such course as necessary as have outlined by way of petition and referendum."

At least 20 people, other than Schwartz and Frieder, spoke on the subject. Mayor Padula, in presenting case histories to back their stand.

Commissioner Theodore Wilek of 539 Joralemon Street wanted the commission to make a decision.

Commissioner Joseph King suggested that the town should make an analysis of the situation, employing one or two men to make an analysis of the situation, and to look at landlord-tenant complaints.

Commissioner Harry Sullivan suggested post-mortem action until the legislature acted and Commissioner Elmer S. Hyde and Kenneth Smith agreed.

Mayor Padula said: "For me to take a few more days for the state's decision will hardly infringe upon the rights and privileges of either the landlords or the tenants."

There are three plausible arguments on both sides: the landlords feel that they have been paying rent ceilings from below current levels, with only a small increase in rent on the premises since the war.

"Tenants feel because of the general high cost of living their present rent takes home may not stretch to meet rent ceilings, if there is no law to control the heights to which the landlords may raise them."

"In view of these facts, I raise the question of whether or not, with this issue, and in good faith, await the outcome of the vote in the legislature and thereafter follow such course as necessary as have outlined by way of petition and referendum."

At least 20 people, other than Schwartz and Frieder, spoke on the subject. Mayor Padula, in presenting case histories to back their stand.

Commissioner Theodore Wilek of 539 Joralemon Street wanted the commission to make a decision.

BARE WALLS . . . are pointed out by James Lampan of Department of Public Works and Property to Rev. Henderson Goldston, who knows only too well the struggle of the Second Baptist Church to finish the interior of the new church building. Congregation holds services in the church, however, bare walls or no.

Call Shawger School Plaint 'Untrue,' On Investigation

Representatives of three Parent-Teacher Associations urged the Board of Education this week to effect repairs on school buildings. The board referred their pleas to the building and grounds committee, under Walter Loesner, chairman.

Ruel E. Daniels, secretary-business manager, said that a complaint by Mrs. Sarah Haines of Shawger School PTA had been investigated and that some of the complaints did not hold water.

"I shall be pleased to continue the investigation of statements made by Mrs. Haines," Daniels said in a letter to the editor, "but I cannot quite understand why the Board of Education should be confronted by public statements which upon my investigation this morning, (November 30) are not true."

"Our maintenance staff," he continued, "is doing everything that is possible to meet the various requirements but we should also understand that there are times when the requirements are greater than our ability to handle immediately and at that time the question of priority must prevail."

The letter, sent to all members of the board, upon the authorization of Loesner is printed in full in the Letters to the Editor Column.

"Very Bad Conditions" Mrs. Haines had told the board Monday night there were "some very bad conditions existing."

Commissioner Joseph King suggested that the town should make an analysis of the situation, employing one or two men to make an analysis of the situation, and to look at landlord-tenant complaints.

Commissioner Harry Sullivan suggested post-mortem action until the legislature acted and Commissioner Elmer S. Hyde and Kenneth Smith agreed.

Mayor Padula said: "For me to take a few more days for the state's decision will hardly infringe upon the rights and privileges of either the landlords or the tenants."

There are three plausible arguments on both sides: the landlords feel that they have been paying rent ceilings from below current levels, with only a small increase in rent on the premises since the war.

"Tenants feel because of the general high cost of living their present rent takes home may not stretch to meet rent ceilings, if there is no law to control the heights to which the landlords may raise them."

"In view of these facts, I raise the question of whether or not, with this issue, and in good faith, await the outcome of the vote in the legislature and thereafter follow such course as necessary as have outlined by way of petition and referendum."

At least 20 people, other than Schwartz and Frieder, spoke on the subject. Mayor Padula, in presenting case histories to back their stand.

Commissioner Theodore Wilek of 539 Joralemon Street wanted the commission to make a decision.

Commissioner Joseph King suggested that the town should make an analysis of the situation, employing one or two men to make an analysis of the situation, and to look at landlord-tenant complaints.

Commissioner Harry Sullivan suggested post-mortem action until the legislature acted and Commissioner Elmer S. Hyde and Kenneth Smith agreed.

Mayor Padula said: "For me to take a few more days for the state's decision will hardly infringe upon the rights and privileges of either the landlords or the tenants."

SECOND BAPTIST TO STAGE DRIVE FOR INTERIOR

A fund drive to assist the completion of the interior of the Second Baptist Church on Stephens Street will get underway this month, the Rev. Henderson Goldston, pastor, said yesterday.

A committee to head the drive already has been named, including Mrs. Charles Brown, Mrs. Helen Stout, William Baker, Thomas Edwards, Benjamin Grant and Mrs. Mary Williams.

Hyde Will Assist Commissioner Elmer S. Hyde, director of parks and public property, will assist in the drive.

"Parishioners have been holding services in a bare church," he said, pointing out that they were using chairs, benches and other make-shift equipment.

The church exterior was constructed several years ago but lack of money prevented parishioners from completing the interior.

Hyde said vainscooting, furnishing, miscellaneous wood and boards, and a rear door is needed.

Contributions to the church should be forwarded to the campaign treasurer, Howard MacMaster, assistant cashier, Belleville Branch of Fidelity Union Trust Co., the committee said.

SWIMMING POOL COMMITTEE BEING ORGANIZED HERE

The recreation department today said it is forming a committee of a cross-section of town representation to study its announced public swimming pool.

Recreation Superintendent Bob Cook said he is asking leaders of town organizations to delegate representatives to the committee.

Cook said the committee would make decisions regarding the type, location of the pool, the method of financing and building procedure.

Cook said the committee would be organized by the Recreation Department and would include representatives of the town, the school, the church, the business community, and the labor union.

Cook said the committee would be organized by the Recreation Department and would include representatives of the town, the school, the church, the business community, and the labor union.

Cook said the committee would be organized by the Recreation Department and would include representatives of the town, the school, the church, the business community, and the labor union.

Cook said the committee would be organized by the Recreation Department and would include representatives of the town, the school, the church, the business community, and the labor union.

Cook said the committee would be organized by the Recreation Department and would include representatives of the town, the school, the church, the business community, and the labor union.

Cook said the committee would be organized by the Recreation Department and would include representatives of the town, the school, the church, the business community, and the labor union.

Cook said the committee would be organized by the Recreation Department and would include representatives of the town, the school, the church, the business community, and the labor union.

Cook said the committee would be organized by the Recreation Department and would include representatives of the town, the school, the church, the business community, and the labor union.

Cook said the committee would be organized by the Recreation Department and would include representatives of the town, the school, the church, the business community, and the labor union.

Cook said the committee would be organized by the Recreation Department and would include representatives of the town, the school, the church, the business community, and the labor union.

Cook said the committee would be organized by the Recreation Department and would include representatives of the town, the school, the church, the business community, and the labor union.

Cook said the committee would be organized by the Recreation Department and would include representatives of the town, the school, the church, the business community, and the labor union.

Citizens Group Will Hold Conference To Nominate Education Board Candidate

Board Permits Voters Decide Size, By 3-1

The Board of Education this week adopted a resolution "in the best interests of the public" to permit a special election on a proposal to increase its membership from seven to nine.

Its action means that voters can go to the polls February 1 to vote yes or no to increase the membership.

It was the second major board change here this year. In May voters in a special election decided to take the appointive power of members from mayor and to permit residents to elect members to the board.

A resolution to increase the board was moved by Dr. Palmer D. Burke, its sponsor. It was seconded by Mrs. Edward A. Rochau, Walter Loesner cast one dissenting vote but did not elaborate.

Voting for the resolution were Dr. Burke, Mrs. Rochau and vice president Eugene J. Kelly did not attend the meeting.

Had resolution to increase the board was moved by Dr. Palmer D. Burke, its sponsor. It was seconded by Mrs. Edward A. Rochau, Walter Loesner cast one dissenting vote but did not elaborate.

Voting for the resolution were Dr. Burke, Mrs. Rochau and vice president Eugene J. Kelly did not attend the meeting.

Had resolution to increase the board was moved by Dr. Palmer D. Burke, its sponsor. It was seconded by Mrs. Edward A. Rochau, Walter Loesner cast one dissenting vote but did not elaborate.

Voting for the resolution were Dr. Burke, Mrs. Rochau and vice president Eugene J. Kelly did not attend the meeting.

Had resolution to increase the board was moved by Dr. Palmer D. Burke, its sponsor. It was seconded by Mrs. Edward A. Rochau, Walter Loesner cast one dissenting vote but did not elaborate.

Voting for the resolution were Dr. Burke, Mrs. Rochau and vice president Eugene J. Kelly did not attend the meeting.

Had resolution to increase the board was moved by Dr. Palmer D. Burke, its sponsor. It was seconded by Mrs. Edward A. Rochau, Walter Loesner cast one dissenting vote but did not elaborate.

Voting for the resolution were Dr. Burke, Mrs. Rochau and vice president Eugene J. Kelly did not attend the meeting.

Had resolution to increase the board was moved by Dr. Palmer D. Burke, its sponsor. It was seconded by Mrs. Edward A. Rochau, Walter Loesner cast one dissenting vote but did not elaborate.

Voting for the resolution were Dr. Burke, Mrs. Rochau and vice president Eugene J. Kelly did not attend the meeting.

Had resolution to increase the board was moved by Dr. Palmer D. Burke, its sponsor. It was seconded by Mrs. Edward A. Rochau, Walter Loesner cast one dissenting vote but did not elaborate.

Voting for the resolution were Dr. Burke, Mrs. Rochau and vice president Eugene J. Kelly did not attend the meeting.

Had resolution to increase the board was moved by Dr. Palmer D. Burke, its sponsor. It was seconded by Mrs. Edward A. Rochau, Walter Loesner cast one dissenting vote but did not elaborate.

Voting for the resolution were Dr. Burke, Mrs. Rochau and vice president Eugene J. Kelly did not attend the meeting.

Had resolution to increase the board was moved by Dr. Palmer D. Burke, its sponsor. It was seconded by Mrs. Edward A. Rochau, Walter Loesner cast one dissenting vote but did not elaborate.

Voting for the resolution were Dr. Burke, Mrs. Rochau and vice president Eugene J. Kelly did not attend the meeting.

Had resolution to increase the board was moved by Dr. Palmer D. Burke, its sponsor. It was seconded by Mrs. Edward A. Rochau, Walter Loesner cast one dissenting vote but did not elaborate.

WELSH, VARA MUST STAND TRIAL, SAYS PROSECUTOR WEBB

Indicted Belleville officials including Hugo Welsh, deputy public works director, and Ralph Varas, superintendent, must stand trial on conspiracy to violate the public bidding law, and misfeasance, after the new year Prosecutor Charles V. Webb Jr. said yesterday.

Also to stand trial on the charges are former Commissioner of Public Works Patrick A. Waters and James L. Waters, brother of Patrick and former superintendent of public works.

Webb's announcement yesterday followed the decision of the Appellate Division of Superior Court to grant a writ of habeas corpus to the indicted officials.

Webb said the indictment was returned by the grand jury on the basis of an investigation by the prosecutor's office.

Webb said the indictment was returned by the grand jury on the basis of an investigation by the prosecutor's office.

Webb said the indictment was returned by the grand jury on the basis of an investigation by the prosecutor's office.

Webb said the indictment was returned by the grand jury on the basis of an investigation by the prosecutor's office.

Webb said the indictment was returned by the grand jury on the basis of an investigation by the prosecutor's office.

Webb said the indictment was returned by the grand jury on the basis of an investigation by the prosecutor's office.

Webb said the indictment was returned by the grand jury on the basis of an investigation by the prosecutor's office.

Webb said the indictment was returned by the grand jury on the basis of an investigation by the prosecutor's office.

Webb said the indictment was returned by the grand jury on the basis of an investigation by the prosecutor's office.

Webb said the indictment was returned by the grand jury on the basis of an investigation by the prosecutor's office.

Webb said the indictment was returned by the grand jury on the basis of an investigation by the prosecutor's office.

Webb said the indictment was returned by the grand jury on the basis of an investigation by the prosecutor's office.

Webb said the indictment was returned by the grand jury on the basis of an investigation by the prosecutor's office.

Webb said the indictment was returned by the grand jury on the basis of an investigation by the prosecutor's office.

Webb said the indictment was returned by the grand jury on the basis of an investigation by the prosecutor's office.

Webb said the indictment was returned by the grand jury on the basis of an investigation by the prosecutor's office.

Webb said the indictment was returned by the grand jury on the basis of an investigation by the prosecutor's office.

Webb said the indictment was returned by the grand jury on the basis of an investigation by the prosecutor's office.

Webb said the indictment was returned by the grand jury on the basis of an investigation by the prosecutor's office.

Association Says Town Hall Plans To Run Own Man

The Belleville Citizens Association, Inc., announced today it is arranging for a conference of a cross-section of town organizations to nominate and endorse a candidate for the Board of Education.

The Association also said it has learned that a political faction in Town Hall is planning to run a candidate of its own choosing.

"Any candidate who chooses to run for the board with political backing in opposition to the town-wide choice of the conference," advised the Association's spokesman, "whoever he or she may be, will not be a bona fide candidate of the Association."

"Free of Politics" The people of Belleville have demonstrated that they want the town to be free of politics and they stand solidly behind the Association in this matter.

The Association plan followed the action of the Board of Education to increase its membership from five to seven. The Association had previously endorsed a candidate approved in May giving residents the privilege of electing members to the board.

In a prepared statement the Association said:

"The Association is taking the initiative in arranging for the preparation of the machinery for the town-wide election of a candidate, since it believes that having sponsored the elective board, it is the obligation to make the plan for nomination of candidates."

"Once the nominating conference has been established by delegates from the participating organizations, the Association will endorse a candidate of its own choosing."

To Invite Groups The statement said the group is arranging to meet on Tuesday, December 7, at 8 p.m. in the Belleville Elks Club.

The Belleville Chapter, American Red Cross, will hold its annual Recognition Night, Thursday, December 9, at 8 p.m. in the Belleville Elks Club.

The meeting will be held to honor the volunteers and women who have served five or more consecutive years in the Red Cross.

Mrs. Frank M. Durkes, chapter president, will welcome the guests. A variety show, directed by Mrs. Helen McGowan and Mrs. John Walsh, will be presented, followed by refreshments prepared by the Red Cross.

Those receiving pins are: J. C. Ayers, Jr., Mrs. Linnea Anderson, Mrs. Margaret E. Grechen, Mrs. Arthur Carlson, Mrs. Elsie Combs, Mrs. Mabel Cook, Mrs. Edith Denike, Mrs. Mary Denizer, Falls family, Mrs. Louise Hanger, Mrs. E. Richard, Mrs. J. K. Hefferman, Mr. Earl Hourigan, Mrs. Julia Huebner, Mrs. George Karrar, Mrs. E. Kane.

Mrs. J. F. Kieseling, Miss Patricia Jay, Mrs. J. M. Jaise, Mrs. George J. Johnson, Mrs. Jack M. Nair, Mrs. Lillian Metcalf, Mrs. Louise Mingle.

Mrs. Clementine, Nucci, Mr. Herbert Orth, Mrs. Nancy Patterson, Mrs. Ethel Price, Mrs. Elsie Price, Mrs. Virginia Schumacher.

The School 7. UFA sent out a call this week for volunteers to participate in a variety show on the town hall floor, 11 and 12 in the Recreation Center at Joralemon Street.

Mrs. Mel Maffettone of the public works department will direct the show. The first rehearsal for the show will be held December 14.

Lawrence M. Varella will direct the show. Mrs. Harriet M. Schmidt will produce it.

New Industry Here Palma Realty here has completed negotiations for three new industries coming here as of December 1. The Insulated Circuits, Inc., manufacturing of electronic equipment, and the Metal Oxy-Fuel, manufacturing of welding and manufacturing Development Corp., machine and parts designers.

MacArthur Coach The Board of Education this week accepted the recommendation of the Athletic Council and approved Alvin MacArthur as coach of the boys' basketball team. MacArthur is a former coach of the team and is being coached by H. Knapp, who resigned. The post pays \$250.

Letters to Santa The department again will open its letter-writing campaign. The department again will open its letter-writing campaign. The department again will open its letter-writing campaign.

Letters to Santa The department again will open its letter-writing campaign. The department again will open its letter-writing campaign. The department again will open its letter-writing campaign.

HOT NEWS OFF POLICE GRIDDLE

The Nereid Boat Club was broken up into Sunday and six trophies stolen. Entrance was gained through the second floor door and police suspect it was the work of juveniles.

A rock was thrown through the windshield of a Chevrolet service truck belonging to the brother of Michael Santoro, of 118 Brighton Avenue.

John Sawicki, of 105 Dow Street, reported two fender skirts taken from his automobile.

Margaret Jago, 55, of 4 Tremont Avenue, was struck by a car driven by Thomas Calligano, of 418 Mt. Prospect Avenue, Newark.

The wife of a Presbyterian minister was taken to Presbyterian Hospital with a swollen ankle.

Three infants were found alone in a house in Cortlandt Street.

Dr. Palmer Bore of 580 Washington Avenue, said four hub caps were stolen from his 1933 Oldsmobile.

James R. Libborn, of 47 Major Street, reported damage to car while parked in lot at Branch Brook project. Air was let out of tires, the body was scratched, and the aerial and hub caps stolen.

Fewsmith Church Will Hold Birthday Service on Sunday

Fewsmith Memorial Presbyterian Church will celebrate its 30th anniversary Sunday with special services beginning at 11 a. m. when Dr. James K. Morse will deliver a historical sermon.

A birthday program will begin at 8 p. m. and will include a play, "The Story of the Church," written by the pastor, Fewsmith Family Portrait.

Ground was broken for the present church in 1925 and in 1926 the building was dedicated. Rev. O. Belcher, pastor at the time, was 23 years old when Rev. Morse succeeded him in 1946.

The church began its existence with a program of service to the community. The free use of the building was extended to community groups which were not connected with the church.

On the 25th anniversary, Rev. Morse, in the presence of many guests, dedicated the building to the community. The church is now a part of the community and is a source of pride to all who live in the neighborhood.

BOARD WILL MEET WITH ARCHITECT

The Belleville Board of Education will meet with Ray Fall, architect, to see for the first time plans for the new addition to School 7 and the new addition to School 7.

The Board met this week with Ray Fall, architect, to see for the first time plans for the new addition to School 7 and the new addition to School 7.

The Board met this week with Ray Fall, architect, to see for the first time plans for the new addition to School 7 and the new addition to School 7.

The Board met this week with Ray Fall, architect, to see for the first time plans for the new addition to School 7 and the new addition to School 7.

The Board met this week with Ray Fall, architect, to see for the first time plans for the new addition to School 7 and the new addition to School 7.

The Board met this week with Ray Fall, architect, to see for the first time plans for the new addition to School 7 and the new addition to School 7.

Postmaster Says 3-Cent Stamp Best Yule Insurance

Postmaster John Kant said today that a three-cent stamp with Christmas cards, "will win more friends and influence people than if mailed with a heavy one-cent stamp."

"First class postage," he explained, "is the best Yuletide insurance you can get. With it your greeting will be commissioned and delivered quickly."

And they'll be forwarded or returned. Kant said that salutes worry about whether or not your season's greetings were received.

Return Address "Your own return address on the envelope helps others keep track of address book up to date. Then, too, Christmas cards with three-cent stamps may carry more messages, a custom every one enjoys."

None of these postal privileges are authorized at the third-class rate. Moreover, Christmas cards envelopes smaller than 2 1/2" x 4" and larger than 9" by 12" require cancellation by hand and must carry first-class postage.

"Because of all these reasons, Kant added, it's important not to be penny wise but pound foolish when Christmas cards are concerned."

Mail Early Equally important is the necessity of mailing Christmas cards early.

College Man Named Head Of Youth Enterprise

John Stoddard of 324 Union Street has been chosen as production adviser to a new youth enterprise known as Glittertown, a company formed by youngsters to manufacture and sell plastic table and wall lamps.

Stoddard is a senior at Newark College of Engineering. The company is an activity of Junior Achievement, an organization purporting to help youth learn the practical road to business.

A NCE spokesman said the college was the first in Junior Achievement history to take part in the program.

Swimming Pool

Construction of a public pool here must have the approval of the town governing body. If approved, construction would start in 1951 with the pool available for use in the summer of 1956.

Detectives

He and his brother James, 65, who also lives at the address, are under indictment on charges of misconduct and violation of the public bidding laws in connection with purchase of town equipment. The trial is expected after the first of the year.

Piece This Story
Detectives joined together this story from the Waters and Dorch. The three men went to Dorch's home at 9:45 p.m., Wednesday, pushed their way in, and asked where "Pat and Jimmy" lived. They then went next door, one man carrying a brief case, and telling James Waters, who answered the bell, that "Ralph sent me." James admitted him, thinking he was referring to Ralph Varn, superintendent of public works. The other men pushed in behind the first.

An awkward pause followed, the men not making clear the purpose for the call, and James starting to introduce them to Patrick. Then one pulled a revolver, and announced, "This is a stick-up." They tied James' hands with a necktie, Patrick's with a belt, and took \$270 from Patrick's wallet and \$85 from his brother's. Mrs. James Waters, 53, who came downstairs at the activity, was seized and told to remain quiet. Two men began to manacle the house while the other stood guard.

Mrs. Waters, not realizing the man was armed with a gun, began to struggle. The thug then shoved her to the floor and taped her mouth, scratching her in the process.

YOU CAN save up to 20%

Careful Auto Insurance buyers save dollars with Farm Bureau. Guaranteed fully standard protection... friendly nation-wide claims service... plus convenient 6 month renewal plan. A phone call brings the facts - no obligation - may save important dollars.

LIONEL N. BAL
55 Kenzel Ave. NU 2-8736

FARM BUREAU
HOME OWNERS' INSURANCE CO.
mutual automobile insurance co.

DECORATOR
Henry E. Crowning
Painter And Paperhanger
Estimates Furnished
357 LITTLE STREET
PLYMOUTH 9-9007

1955 NEW CAR AUTO FINANCE
3 1/2% PLAN
Phone HUmboldt 5-3623
FOR NEW Rate Chart.
Franklin Washington
TRUST COMPANY
5 Convenient Offices in Newark
A GOOD PLACE TO BANK

The men took 40 minutes in ransacking the house and appeared disgusted at finding no money. They ripped out the phone and threatened to "come back and get" the brothers if they reported the holdup to the police.

Before leaving they ordered Mrs. Waters to release the two men once they were gone. They drove off in a blue and cream car.

Fewsmith

Temple. On December, 1924, the Church was organized, with more than 250 charter members, and the first trustees meeting held last month.

PTAs

She said a stairwell had to be blocked off because of rainwater leaking through the ceiling and walls. She said anyone could break into the building because the window sashes were of "rotten wood" and the outside doors had been patched so many times.

Mrs. Haines said there was also inefficient washing facilities and that the drinking fountains didn't work.

"Soapbox Stage"
"What you might call an auditorium," she said, "has only a soapbox for a stage," and adding that the two recreation rooms were only eight feet high and improperly heated.

The board referred her complaints on structure to the committee of buildings and grounds. Acting board president Charles H. Yudin, answered her protest that the school playground was not equipped with recreational facilities. "The problem in all the schools is a makeshift proposition that will take a little more time," he said.

No Suggestion
Michael V. Albertine School No. 7 PTA president questioned the board on expansion plans. He was told by Mrs. Edward A. Rochman, member, that the expansion of School 7 probably would be submitted for approval in a referendum in January.

The board referred a proposal by Albertine for the development of a parking area for teachers, to the building and ground committee.

No. 9 Complaint
It referred to that committee a request by Mrs. Philip De Angelis of School No. 9 PTA that a divider driveway be paved and an unimproved section of the playground be corrected.

Mrs. De Angelis also told the board that there was only one

electric clock in the school, and that others, manually wound, didn't keep time and their hands kept falling off.

Rec.

time and P. Webster Diehl erected eight-foot high figure, of Santa and his reindeer, Rudolph, the Three Wise Men, the Nativity, and a group of carolers. Artists who helped were Jack Giblin, Helen Del Grosso, Madeline Seifauer, Walter Garvey, Rhoda Loyola, Carol Yudin and Devasan Bloom.

The display this year will be directed again by Valentine and Diehl. New additions will be made by Helen Del Grosso, Madeline Seifauer, Carol Yudin and Lerna Chem.

Boy Scouts

take place. Religious leaders will speak on the several religious awards available to Scouts. Scoutmasters, Cubmasters, and Advisors, and their wives have been invited to attend as guests of the Belleville Rotary, Lions and Craftsmen's Clubs.

Golden

Golden said: "The commissioners should be reminded that with the assumption of positions of authority there also goes the accompanying obligation of responsibility."

Postmaster

ceed 72 inches, in length and girth combined, nor 20 pounds in weight, he said.

Rent Control

trof them.

Mrs. William Borrello of 276 Belleville Avenue said: "There's always a majority of tenants. When does the landlord have a chance?"

Mal' Condon of 120 Rutgers Street said he felt rent control should be continued.

Myron Barton of 16 Carpenter Terrace was applauded loudly time and again. He said the renting population had increased because people from Bloomfield and others looked here knowing there were cheap rents.

Barton said that rent control was wrong in itself because the warrent identical ceilings on identical apartment. Barton said the burden also was on the landlord, in any difficulty. It was up to the landlord to hire a lawyer, waste his resident under his roof, he said.

Gerard Casuso of 107 Linden Avenue objected to Schwartz statement that Belleville was composed largely of residents of "moderate means."

"I can't tell my repairman to give me a moderate price" he said.

Mrs. Roy McGrath of 5 Carpenter Terrace said, "We landlords are working people too. We feel that we should at least have some say with the party who's going to rent our place."

Applauds greeted her statement that "There's not a housing shortage. There's a shortage of cheap rental housing."

Street said his rent had been increased but that his landlord did nothing to merit the increase.

Mrs. L. J. Sideman of 390 Union Avenue said she was getting extremely low rents on her apartments.

Thomas Hanlon of 290 Union Avenue, criticized Frieder as a

A Mr. Boland of 119 Cleveland Street pointed out that inflation hit the landlord. "There was a 4.48 tax when rent control was enforced compared to the 6.00 tax rate today," he said.

Charles Curtis of Bloomfield requested to speak by Frieder, said that in his experience, Bloomfield had little trouble, when it dropped rent control.

Hopkins Disgraced
R. F. Hopkins of 120 Rutgers Street, a former Bloomfield resident, pointed instances of rent gouging on Orchard Street, Bloomfield, now.

Richard O'Toole of 539 Jorale

mon Street said his rent had been increased but that his landlord did nothing to merit the increase.

Mrs. L. J. Sideman of 390 Union Avenue said she was getting extremely low rents on her apartments.

Thomas Hanlon of 290 Union Avenue, criticized Frieder as a

WHITE OAKS HARDWARE
J. P. DeMott

CHRISTMAS TOYS
For LASTING JOYS

Reserve Gifts Now On Our Lay-Away Plan

SAVINGS UP TO 15%

Candelabra — Decorations — Wrappings
Decorative Light Sets — Bubs — Tree Stands

Open 5 Nights Weekly Till 9 P. M.
Sundays Till 1 P. M.

78 Union Avenue
NUTLEY 2-4987

landlord, Mrs. Helen Hanlon said, she was moving because they received no aid in keeping up the apartment.

"To Take Advantage"
Stanley Muslich of 41 Harrison Street warned that "the moment you remove ceilings, there are unscrupulous individuals who will abuse it." He said many of the landlords in Belleville didn't live here.

William Cassidy of 282 Cortland Street proposed to the Commission a plan to remove ceilings for three months, with the alternative to clamp them on again if the situation were abused.

landlord, Mrs. Helen Hanlon said, she was moving because they received no aid in keeping up the apartment.

"To Take Advantage"
Stanley Muslich of 41 Harrison Street warned that "the moment you remove ceilings, there are unscrupulous individuals who will abuse it." He said many of the landlords in Belleville didn't live here.

William Cassidy of 282 Cortland Street proposed to the Commission a plan to remove ceilings for three months, with the alternative to clamp them on again if the situation were abused.

landlord, Mrs. Helen Hanlon said, she was moving because they received no aid in keeping up the apartment.

"To Take Advantage"
Stanley Muslich of 41 Harrison Street warned that "the moment you remove ceilings, there are unscrupulous individuals who will abuse it." He said many of the landlords in Belleville didn't live here.

William Cassidy of 282 Cortland Street proposed to the Commission a plan to remove ceilings for three months, with the alternative to clamp them on again if the situation were abused.

CHRISTMAS CLUBS ARE NOW OPEN

A Christmas Club Check Gives You Money When You Need It Most.

It is the easiest way to provide funds with which to pay . . .

FOR CHRISTMAS NEEDS

FOR U. S. SAVINGS BONDS

INSURANCE PREMIUMS

MORTGAGE PAYMENTS

PEOPLES NATIONAL BANK AND TRUST COMPANY
237 WASHINGTON AVENUE
BELLEVILLE, NEW JERSEY

TERRIFIC PRICE REDUCTIONS!

BIG SAVINGS FOR YOU

Now in direct competition with the very lowest priced V8s! World's greatest V8 value!

BIG NEW '55 STUDEBAKER COMMANDER V-8

HERE is a real price reduction bombshell from the dynamic new Studebaker-Packard combination . . . the finest Studebaker Commander V-8 ever built — reduced in price to challenge all competition!

This high-powered new Commander is the top V-8 value in the low price field — big — outstanding in beauty and in solid quality. It carries the prestige of both Studebaker and Packard!

Come in. Go out for a trial drive. See all the other exciting new 1955 Studebakers, too — the magnificent new Studebaker President V-8 — and the big powerful new Studebaker Champion.

Studebaker . . . so much better made . . . worth more when you trade!

D & J MOTORS, 25 Washington Avenue, Belleville

Dodge flashes ahead in style!

New '55 Dodge Custom Royal V-8 4-door Sedan . . . flair-fashione!

Presenting the dazzling new '55 DODGE
Flair-Fashioned for the Future

These last few days, crowds of people have come in to get their first look at the flair-fashione new Dodge for 1955. They examined it and gave their verdict:

Dodge has done it!

Dodge flashes ahead with a car that is taut and eager in every line—lower, wider and far, far longer.

Dodge flashes ahead with the new outlook in car design—a swept-back New Horizon windshield that encircles you in a glass cockpit.

Dodge flashes ahead with clean, flowing lines that capture the flair of the future—from the low and racy hood to the flaring rear deck and twin-jet taillights.

If you have not yet seen what Dodge has done, you are missing the thrill of the year. It is a car of a hundred surprises, inside and out. Come see for yourself.

Take Command...Get the Thrill First Hand

Dodge Dealers present: Danny Thomas in "Make Room for Daddy," ABC-TV • Bert Parks in "Break The Bank," ABC-TV • Roy Rogers, NBC Radio

BOSS MOTORS, INC.
73 Washington Avenue PL 9-5764

for extra gifts beneath your tree

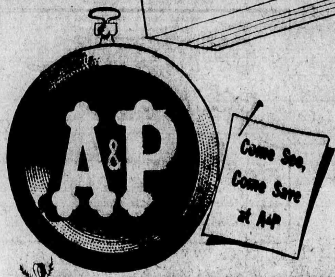

Customers' Corner
How to save time and money!

Pre-Christmas days are the busiest of the year. How to get the most from every minute... and every dollar? Come onstop shop at A&P!

You'll find more than 3,000 different items to choose from... all under one roof, all conveniently displayed for quick, easy selection, all *thrifty priced!* And for those "hard-to-please" gifts, rely on A&P for always-welcome candies and festive fruit cakes, holiday hams, plump turkeys and ever gift certificates.

To whiz through busy days... and feel like a wizard with money... come see, come save at A&P!

CUSTOMER RELATIONS DEPARTMENT
A&P Food Stores
420 Lexington Avenue, New York 17, N. Y.

Delicious, Thrifty Dairy Foods

Butter — Fancy Creamery
Salt or Sweet (in 1/2 lb. prints lb. 68¢) **67¢**

Borden's Cream Cheese (Assorted 6 oz. cups) **35¢**

Breakstone's Yogurt (1/2 pint) **16¢**

Kraft's Cheez-Whiz (8 oz. jar) **29¢**

Baby Goudas (Fancy, Wisconsin 6 oz. each) **43¢**

Swiss Knight Gruyere (Imported swiss cheese 6 oz. pkg.) **43¢**

Sliced Swiss Cheese (Fancy, domestic 1/2 lb. pkg.) **55¢**

Borden's Milk (Regular 1 quart container) **24¢**

Borden's Milk (Homogenized 1/2 quart container) **25¢**

Borden's Light Cream (1/2 pint container) **24¢**

Borden's Heavy Cream (1/2 pint container) **39¢**

Borden's Egg Nog (1/2 quart container) **59¢**

ICE CREAM
New Low Prices

Dairy Made Borden's
pint **25¢** half gallon **89¢** pint **29¢** half gallon **99¢**

Easy to Give! Grand to Get!
A&P's GIFT CERTIFICATES

Want to simplify your Christmas shopping, be sure of pleasing everybody on your gift list? Give A&P gift certificates. Available in \$1 and \$5 denominations, they entitle the lucky recipients to choose from tempting foods galore in any A&P store. Get yours from your A&P Manager from now until Christmas!

Gamay Soap For toilet and bath 3 reg. cakes **25¢**

Gamay Soap Especially for the bath 3 bath cakes **35¢**

Joy For washing dishes 1 reg. bottle **30¢** large size **72¢**

Oxydol Detergent For the family wash 1 large pkg. **30¢** giant size **72¢**

Famous ANN PAGE Foods

Tomato Soup Ann Page 3 10 1/2 oz. cans **28¢**

Cocoanut Cream Pudding Ann Page 1 10 1/2 oz. cans **54¢**

Sparkle Instant Puddings Ann Page 3 10 1/2 oz. cans **19¢**

Gelatin Desserts Ann Page Sparkle 4 10 1/2 oz. cans **25¢**

Orange Marmalade Ann Page 1 10 1/2 oz. glass **23¢**

Plum Preserves Ann Page 1 10 1/2 oz. glass **25¢**

Blackberry Preserves Ann Page 1 10 1/2 oz. glass **30¢**

Current Jelly Ann Page 1 10 1/2 oz. glass **25¢**

Blackberry Jam Ann Page 1 10 1/2 oz. glass **27¢**

Quince Jelly Ann Page 1 10 1/2 oz. glass **23¢**

Egg Noodles Ann Page 2 10 1/2 oz. broad, fine extra broad **31¢**

Prepared Spaghetti 2 10 1/2 oz. cans **19¢**

Spaghetti Sauce Ann Page 2 10 1/2 oz. cans **25¢**

Beans Ann Page — choice of 3 varieties 2 10 1/2 oz. cans **23¢**

Chili Sauce Ann Page 1 10 1/2 oz. bottle **25¢**

Ground Black Pepper Ann Page 1 10 1/2 oz. tin **17¢**

Pure Extracts Ann Page 1 10 1/2 oz. bottle **15¢**

Pure Vanilla Extract Ann Page 1 10 1/2 oz. bottle **17¢**

CANDY TREATS

Rum or Mint Wafers Worthmore 7 1/2 oz. pkg. **39¢**

Non-Pariels Worthmore 6 1/2 oz. pkg. **29¢**

Chocolate Stars Worthmore 7 1/2 oz. pkg. **39¢**

Rockwood Mint Wafers 7 1/2 oz. pkg. **39¢**

Chocolate Bars Hershey or Nestle's Regular or Almond 6 for **25¢**

Orange Sticks Worthmore 7 1/2 oz. pkg. **29¢**

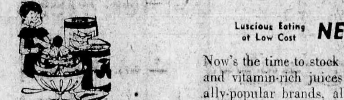

Fruit Cocktail
A&P Brand 2 17 1/2 oz. cans **43¢**
Our Finest Quality 2 30 oz. cans **65¢**

Pears Bartlett-A&P Brand 2 16 oz. cans **41¢** 2 28 oz. cans **67¢**

Red Cherries Various Brands Sour Pitted 2 15 oz. cans **49¢**

Gling Peaches A&P Brand — sliced or halves 29 oz. can **28¢**

Del Monte Figs Our finest quality 17 oz. glass **28¢**

Dole's Sliced Pineapple Whole figs in heavy syrup 30 oz. can **31¢**

Apricots A&P Brand — our finest quality Unsweetened halves 30 oz. can **35¢**

Orange Juice Various brands 2 8 oz. cans **21¢** 2 16 oz. cans **47¢**

Grape Juice A&P Brand 2 12 oz. cans **35¢** 2 24 oz. cans **31¢**

PUSS 'N BOOTS CAT FOOD

3 8 oz. cans **25¢** 2 15 oz. cans **27¢**

Ivory Soap For dishes, laundry and bath 3 med. cakes **25¢**

Ivory Soap For dishes, laundry and bath 2 large cakes **27¢**

Ivory Personal Soap 4 cakes **21¢**



Premium Crackers Habasco 16 oz. pkg. **23¢**

Cranberry Sauce Ocean Spray 2 7 oz. cans **19¢** 2 16 oz. cans **35¢**

Mince Meat A&P Brand — our finest quality 2 9 oz. cans **39¢**

None Such Mince Meat Borden's 2 9 oz. cans **45¢**

Pumpkin Richardson and Robbins 2 28 oz. jars **49¢**

Walnuts Diamond Brand 2 16 oz. cans **27¢**

Walnut Meats Regalo Brand 2 16 oz. cans **39¢**

Filbert Meats Regalo Brand 2 16 oz. cans **43¢**

Flako Pie Crust Mix Pillsbury, Swansdown or Betty Crocker 2 10 oz. pkgs. **29¢**

Angel Food Cake Mix 2 10 oz. pkgs. **51¢**

Seedless Raisins A&P Brand — our finest quality 15 oz. can **17¢**

Crispo Card Party Cookies Various brands 12 oz. can **53¢**

Dried Apricots 12 oz. can **53¢**

California Large Prunes Various brands 12 oz. can **25¢**

Hellmann's Mayonnaise 2 16 oz. jars **29¢**

Swanee Colo-Soft Towels 2 16 oz. bath towels **35¢**

Woodbury Soap 3 25¢ size **39¢**

Mareal Regular Napkins 2 20¢ size **21¢**

Home Maid Kitchen Bags 3 25¢ size **25¢**

NEW CROP CANNED FRUIT
Now's the time to stock up and save on the new pack of plump, juicy fruits and vitamin-rich juices at A&P. Choose from a wide variety of nationally-popular brands, all guaranteed to please you for your money back!

Grapefruit Sections-A&P Brand 3 16 oz. cans **43¢**

Purple Plums A&P Brand 2 30 oz. cans **45¢**

Thank You Koiffier Pears 17 oz. can **19¢**

Pineapple Chunks A&P Brand 30 oz. can **25¢**

Royal Anne Cherries A&P Brand 16 oz. can **31¢**

Libby's Fruit Salad 17 oz. can **32¢**

Heart's Delight Peaches Freestone — halves 29 oz. can **35¢**

Pineapple Juice Dole's, Del Monte or Libby's 2 18 oz. cans **27¢**

Red Heart Dog Food

3-Flavor Variety, Fish, Beef, Liver 3 16 oz. cans **43¢**

Ivory Snow For dishes and fine fabrics large 30¢ giant 72¢

Ivory Flakes For dishes and fine fabrics large 30¢

Duz For the family wash and dishes large 30¢ giant 72¢

Save Money Now on... FINE GROCERIES
Save plenty on your groceries with money-saving buys like these!

Campbell's Tomato Juice
2 23 oz. cans **31¢** 2 46 oz. cans **57¢**

Hydrox Cookies Sunshine 12 oz. can **33¢**

Greenwood's Red Cabbage Home style 2 16 oz. glasses **35¢**

String Beans Iona brand — select quality 2 15 1/2 oz. cans **21¢**

Cut Wax Beans Reliable brand 2 15 1/2 oz. cans **31¢**

Green Lima Beans A&P Brand — our finest quality 2 15 1/2 oz. cans **22¢**

Whole Beets A&P Brand — our finest quality 2 16 oz. cans **27¢**

Del Monte Sliced Beets 2 12 oz. glasses **33¢**

Golden Corn Del Monte — whole kernel 2 29¢

Green Giant Mexican 2 29¢

Small Sweet Peas A&P Brand 2 16 oz. cans **43¢**

Tomatoes Sultana brand — fine quality 2 16 oz. cans **29¢**

Tomatoes Iona brand — select quality 2 21 oz. cans **37¢**

Campbell's Pork & Beans 2 15 1/2 oz. cans **17¢**

Green Beans A&P Brand — our finest quality 2 15 1/2 oz. cans **49¢**

Our Own Tea Bags Combination offer 1/2 lb. 59¢ Our Own Tea 1 lb. 51¢

Nectar Tea 1/2 lb. 59¢

Bosco Milk amplifier 12 oz. 33¢

La Rosa Macaroni 2 1 lb. jars **41¢**

Uncle Ben's Rice Converted Long grain 14 oz. 23¢

Star-Kist Tuna Fish Chunk style 12 oz. can **34¢**

Wilson Chopped Beef 12 oz. can **35¢**

Broadcast Redi-Meat 12 oz. can **43¢**

Stahl-Meyer Canned Hams 11 1/2 lb. can **1.85**

Saves you up to 6c a loaf
White Bread Jane Parker 16 oz. loaf **15¢**
Now... more than ever, your best bread buy.

BUY! SAVE! THEY'RE SPECIAL!

Add a breath of Spring to Winter meals with this luscious strawberry pie. Flavorful fruit in tender, flaky crust!

Jane O. Parker Strawberry Pie
Large 8" Size **SPECIAL 59¢**

More Jane Parker Values!
PLAIN DANISH COFFEE RING... SPECIAL 29¢
Danish coffee cake at its best, vanilla iced!
CHOCOLATE FUDGE GOLD LAYER CAKE... 6 1/2" Size **SPECIAL 59¢**
Two golden layers with rich velvety fudge frosting!

Lipton's Tea
1 1/2 lb. pkg. **73¢** 1/2 lb. pkg. of 48 tea bags **59¢**

Come See A&P's Newest Super Market
333 Franklin Ave. Near Joralemon Street **Belleville**

SAVE MONEY NOW at... A&P



It's SUPER... when it's "SUPER-RIGHT"

PORK LOINS

Rib End (7 Rib) lb. 29¢	Loin End lb. 39¢	Rib Half Full Cut lb. 41¢	Loin Half Full Cut lb. 49¢
--------------------------------------	----------------------------	----------------------------------------	-----------------------------------------

Delicious with Roast Pork... Sauerkraut ASP brand 2 22 oz. 25¢ Applesauce ASP brand 2 16 oz. 27¢

Round Pot Roast Boneless (No Fat Added) lb. 79¢

Only one price for all cuts of Round Pot Roast at A&P!

Top Round Roast or Steak	Boneless	lb. 79¢	Pork Chops	Hip and shoulder cuts	lb. 29¢
Top Sirloin Roast or Steak	Boneless	lb. 79¢	Loin Pork Chops	Center cuts	lb. 69¢
Rib Steaks	10 inch cut	lb. 69¢	Breast of Lamb	For stewing or braising	lb. 13¢
Ribs of Beef	10 inch cut	lb. 59¢	Smoked Pork Shoulders	Short cut	lb. 43¢
Ribs of Beef	Over-ready	10 inch cut	Fresh Pork Shoulders	Short cut	lb. 39¢
Cubed Steaks	Self-service dept.	10 inch cut	Smoked Pork Butts	Boneless	lb. 73¢
Plate Beef	Bone in	fresh for boiling	Smoked Beef Tongues	Short cut	lb. 49¢
Boneless Brisket Beef	Fresh or corned	lb. 69¢	Pork Sausage	Super-Right	Meat 39¢
Stewing Beef	Boneless	lb. 69¢	Frankfurters	Super-Right	Meatless 49¢
Cross Rib Pot Roast	Boneless	lb. 79¢	Bologna or Meat Loaf	Sliced	lb. 49¢
Boneless Soup Beef	Shin	lb. 39¢	Chickens	Broiling and frying — ready-to-cook	lb. 41¢
Shoulders of Lamb	Cross cut — whole	lb. 37¢	Fowl	Ready-to-cook — for terrines, salads	lb. 45¢
Boneless Veal Roast	Shoulder	lb. 45¢	Beef Liver	Specially selected	lb. 29¢
Loin Veal Chops		lb. 79¢	Beef Kidneys	For a piping hot stew	lb. 21¢
Rib Veal Chops	Short cut — less waste	lb. 65¢	Oxtails	For braising	lb. 19¢
Breast of Veal		lb. 25¢	Fresh Cod Fillet	Available in fresh fish depts.	lb. 43¢
Smoked Hams	Shank portion	lb. 39¢	Fancy Shrimp	Available in fresh fish depts.	lb. 69¢
Smoked Hams	Whole or either half full cut	lb. 59¢	Fried Flounder Fillet	Available in fresh fish depts.	lb. 69¢
Ready-to-Eat Hams	Shank portion	lb. 45¢			
Ready-to-Eat Hams	Whole or either half full cut	lb. 63¢			
Smoked Ham Slices	Center cuts	lb. 99¢			

Eggs Reduced!

Wildmore Large Eggs Year ago ctn. 1 doz. 67¢ 1 doz. **49¢**

Sunnybrook — Fresh Grade A — Large White Eggs Year ago ctn. 1 doz. 68¢ 1 doz. **55¢**

From Nearby Farms

Time Saving, Money Saving FROZEN FOODS

Birds Eye Green Peas

Shelled Ready-to-Cook 3 10 oz. pkgs. **47¢**

Potatoes French Fried Baxter's Finest 2 9 oz. pkgs. **29¢**

Libby's Broccoli Spears 2 10 oz. pkgs. **49¢**

Libby's Grape Juice Concentrated 2 8 oz. cans **35¢**

Hormel's Ham Sticks 2 7 oz. pkgs. **53¢**

Star-Kist Tuna Fish Pie 2 16 oz. pkgs. **25¢**

Halibut Fillet Cap'n John's 16 oz. pkgs. **65¢**

SWANSON'S — FROZEN

TURKEY, BEEF OR Chicken Pies

Pre-Cooked Just Heat and Serve 2 8 oz. pkgs. **57¢**

"Shop Early — Mail Early for Christmas"

To Start These Busy Days Off Right

SERVE HEARTY BREAKFASTS:

Sliced Bacon	Super-Right 1/2 lb.	33¢	1 lb.	65¢
Vermont Maid Syrup	20 oz. bottle	30¢		
Pancake Flour	Sunnyfield 20 oz. pkg.	13¢		
Buckwheat Flour	Aunt Jemima 20 oz. pkg.	20¢		
Golden Mix	For griddle cakes and waffles 20 oz. pkg.	23¢		
Bisquick	12 in 1 mix 20 oz. pkg.	25¢		
Pure Maple Syrup	Gold Cup brand 8 oz. bottle	45¢		
Golden Honey	Ann Page 24 oz. bottle	31¢		
Quaker Hominy Grits	Sweet 12 oz. pkg.	17¢		
Kretschmer Wheat Germ	14 oz. pkg.	31¢		
Pillsbury Farina	14 oz. pkg.	23¢		
H-O Cream of Farina	14 oz. pkg.	20¢		
Wheatena	11 oz. pkg.	22¢		
H-O Oats	Quick or regular 12 oz. pkg.	17¢		
Blueberry Muffin Mix	Sunnyfield 12 oz. pkg.	35¢		
Cooked Prunes	Ready-to-serve 16 oz. pkg.	22¢		
Corn Flakes	Sunnyfield 8 oz. pkg.	13¢		
Corn Flakes	Kellogg's 8 oz. pkg.	15¢		
Assorted Cereals	Sunnyfield 10 pgs.	27¢		
Ralston Rice Chex	8 oz. pkg.	18¢		
Baker's 4 in 1 Cocoa Mix	Plain or chocolate 6 oz. pkg.	45¢		
Ovaltine	14 oz. glass	77¢		

NO COFFEE GIVES YOU MORE FOR YOUR MONEY! COMPARE FRESHNESS... FLAVOR... VALUE!

A&P premium-quality Coffees are kept in the nature-sealed bean until you buy... you can't find fresher coffee. They're Custom Ground just right for your coffeemaker... you get more flavor you pay for. They give you more for your money than most... yet cost you less than others of like quality!

GUARANTEED TO PLEASE YOU... OR YOUR MONEY BACK!

EIGHT O'CLOCK

1-LB. BAG **95¢** 3-Lb. Bag **\$2.79**

RED CIRCLE 1-LB. BAG **97¢** 3-Lb. Bag **\$2.85**

BOKAR 1-LB. BAG **99¢** 3-Lb. Bag **\$2.91**

Save Money Now on... FRUITS and VEGETABLES

Enjoy the finest things that grow... at prices that are really low!

Fresh Broccoli String Beans

Washed Spinach	Regalo Brand 10 oz. cello. pkg.	19¢	Mushrooms	Snow White	lb. 49¢
Delicious Apples	Western	2 lbs. 29¢	Iceberg Lettuce	Western farms	large head 19¢
Yellow Bananas	Golden ripe	lb. 15¢	Pascal Celery	Extra large	stalk 27¢
Eating Pears	Bosc or Anjou	2 lbs. 33¢	Fresh Carrots	Western	1 lb. cello. bag 13¢
Red Grapes	California	2 lbs. 29¢	Radishes	Florida	6 oz. cello. bag 8¢
California Lemons	Regalo Brand	carton of 4 19¢	White Onions	For boiling	2 lbs. 19¢
Florida Oranges	Sweet, juicy	5 lb. 33¢	Cucumbers	Florida	2 for 13¢
Grapefruit	Medium size	4 for 25¢	Avocado Pears	Extra large size	each 17¢
Fresh Pineapple	Medium size	each 25¢	Yellow Turnips	U.S. No. 1 grade	lb. 4¢
Cole Slaw	Regalo Brand	8 oz. cello. bag 12¢	New Green Cabbage	Southern farms	lb. 7¢
Salad Mix	Regalo Brand	8 oz. cello. bag 17¢	Potatoes	Long Island U.S. No. 1 grade 'A' size	10 lb. bag 41¢ 15 lb. bag 57¢

Lux Liquid Detergent	12 oz. can 39¢ 22 oz. can 69¢	Swift's Prem	Luncheon meat	12 oz. can 45¢
Ajax Cleanser	2 14 oz. cans 23¢	Kent Cigarettes	Filter tips King size or Regular	carton 10 pkgs. 2.71
Dif Hand Cleaner	8 oz. pkg. 23¢	Breast-O-Chicken Tuna Fish	Light meat or 7 oz. white meat	can 41¢

Downyflake — Frozen WAFFLES

2 pkgs. of 6 **37¢**

Just pop in toaster and serve.

HOUSEHOLD HELPS

Sail All Purpose Detergent	large 23¢ giant 55¢
Surf	With 5¢ off label 19 oz. pkg. 25¢
Amsonia	Bright Sail — clear detergent 22 oz. bottle 11¢
Octagon Laundry Soap	3 cakes 25¢
20 Mule Team Borax	1 lb. 18¢ 2 lb. 33¢
Boraxo	Cleans dirty hands 8 oz. can 17¢
Kirkman's Cleanser	2 14 oz. cans 19¢
Galvanized Pails	10 quart size each 59¢
Plastic Scrub Brushes	each 39¢

Oakite 2 10 oz. pkgs. 27¢ 24 oz. 31¢

Spic & Span For washing painted surfaces 1 lb. 25¢ giant 79¢

AMERICA'S FOREMOST FOOD RETAILER... SINCE 1859

A&P Super Markets

THE GREAT ATLANTIC & PACIFIC TEA COMPANY

Prices effective thru Saturday, Dec. 4th, in Super Markets and Self-Service stores only.

DECEMBER woman's day NOW ON SALE 7¢

THE A&P MAGAZINE

To Serve Belleville and Area

LARGE FREE PARKING AREA ADJACENT TO STORE

OPEN EVERY THURSDAY and FRIDAY to 9 P. M.

Other Nearby A&P Super Market 169 Washington Ave. Opposite The Town Hall Belleville

SPOTLIGHT on SPORTS

By Bob Gofin

Basketball Outlook Is Gloomy

Less than a week remains before the Belleville basketball team inaugurates its 1965 season. Once again coached by Herman "Jitty" Wische, the Belbells will play a 16-game schedule. Like football, the Blue and Gold team has little to cheer about and will go through a rebuilding period with not too much expected this season.

Wische, this year, faces a big job that was made all the tougher by the loss of Andy Leyble, who is ineligible because of scholastic difficulties. Most rival coaches who saw Leyble in action last year figured him to be one of the best around this year. Usually with some sought of nucleus to work with in early practice drills, Wische this time, has had to start completely from scratch. The veteran pilot only turned his thoughts to basketball this week after working all Fall with Ed Berlinki and the Blue and Gold football team. Wische now has to make his own cuts.

"We're far behind the rest of the schools at this stage," he said. Passaic and Nutley have already played a handful of practice games. We had our first and last against Weequahic on Tuesday. The first team played Weequahic about even but once I looked to the bench the Newark quint pulled away.

"If they don't look good at this stage of the game, but I hope the boys will come around. They did last year. We're terrifically short in the all-important height department and the reserves are very 'green'. To show you how short a team we will field, Richie Veith, who is only five-feet, 11-inches tall, will be at center. The only veteran on the team, he is also the tallest player around."

One change appears on the new schedule. East Orange was added and a second game against Hillside was dropped to make room for the Panthers. Getting East Orange on the slate was the final step in scheduling every member school in the Big Ten Conference, but the way things shape up there won't be any basketball game.

The regular season for Belleville will begin on Wednesday with a home game against Passaic. Originally scheduled for Tuesday, the game was pushed back a night because of the holding of the annual Varsity Club football banquet. The season will end on February 8 at home with South Side providing the opposition. Of the 15 games, seven will be played at the home court in Belleville High School with eight to be conducted on "foreign" courts. The only team to be faced on a home-and-home basis is Bloomfield. All games are evening affairs except tilts against Clifton, Montclair and East Orange.

The 1954-55 Belleville varsity basketball schedule follows:

Dec. 8	Passaic	Home	Jan. 18	Bloomfield	Home
Dec. 14	Garfield	Home	Jan. 21	Nutley	Away
Dec. 17	Orange	Away	Jan. 25	Kearny	Away
Dec. 21	Clifton	Away	Jan. 28	E. Orange	Home
Dec. 28	W. Orange	Away	Feb. 1	Irvington	Away
Jan. 4	Bloomfield	Away	Feb. 4	Columbia	Home
Jan. 7	Hillside	Away	Feb. 8	So. Side	Home
Jan. 14	Montclair	Home			

MacArthur To Handle Freshmen Dribblers

Succeeding Herman Knuppel as freshman basketball coach this year is Austin MacArthur. Knuppel stepped down voluntarily. MacArthur has been handling the varsity candidates for the last several weeks single handed since both "Jitty" Wische and Ray Smith were active in football. MacArthur has served as an assistant to Ed Berlinki in baseball for the last three years.

Back The Team, Be At The Banquet

Belleville's football supporters will have an opportunity to prove they are solidly behind the Belbells at Tuesday night. At that time the Varsity Club will hold its Annual Football Banquet at the Robin Hood Inn, Upper Montclair. This will be the tenth affair honoring the grid players, win, lose or draw.

At the dinner, ten seniors will receive individual trophies. Guest speakers for the evening will be Augie Lio, former All-America at Georgetown and Belleville's own Tony Steffanelli, who played at Yale.

Let's show the boys who have been playing gamely we're behind them 100 per cent.

11th In Essex County

The Blue and Gold football team finished in a three-way tie for 11th place in Essex County in the annual football ratings made available by Roger B. Saylor, professor of economics and statistics at Penn State. Gaining the top spot once again was Montclair with 547 points, while two Belbells opponents, East Orange and Nutley were ranked second and fourth in the entire state.

Belleville, with a record of three victories, five defeats and one tie, had 406 points and was deadlocked with Millburn and Central. Last year the Blue and Gold were the 23rd best team in all Jersey.

The Saylor System is recognized as the official yardstick of comparison for the Western Pennsylvania Football Conference, a 54-school division and is also used in the Harrisburg area.

Wische Heads Panel

Basketball Coach "Jitty" Wische will serve as panel chairman of the High School Division for Boys today at the all-day conference of the New Jersey State Physical Education Association in Asbury Park. This is the 25th annual convocation to be conducted at the shore resort.

Wische will act as moderator and also speak on "The Athletes Place in the Physical Education Program During the Sports Season."

Crystal Gazing

That crystal ball of mine worked wonders on Thanksgiving Day which is usually the day that old man upset sets up and sends the favorites back to a cold, tough turkey dinner. Of the ten games selected, nine were called correctly with only Clifton's, 33-7, victory over Garfield falling an otherwise perfect day. Escaping with the scare of their lives were the Maroon Raiders, as Nutley eked out a 7-6 victory over Kearny in the closing minutes of the game. For the 1954 football season I finished the campaign with 60 being called right against 17 bad decisions for a 77.9 average. Now it's time to pack the crystal ball carefully until next September.

Football Team Expected To Be Powerful Next Year

Rebuilding Job Over-Squat Showed Late Season Strength

By Mal Condon

The Belleville High School Varsity Football team ended its schedule Thursday with a record of three wins, five losses and one tie for the '54 campaign. The Belbells went through a rebuilding job this year and under the circumstances made a good team record for the season.

Next year's squad should be very strong. Only seven seniors are graduating. However, these seven—Ron Benvenuti and Ron Benediti, halfback; Jerry Lillor, end; Jack McCabe and Richie, tackle and Mike Dalbino and Tom Dolan, guards—will certainly be missed.

The 1955 backfield will be much the same. Puleo and Harry Glas will be switching around at signal calling, and Jim Apple and Chick Maffatto, and possibly the freshman sensation, Frank D'Angelo at the halves. Bob Paganelli will be returning to fill the full-back spot and give Coach Ed Berlinki a promising and already partly proven offensive.

The line will be a scramble, except for the ends and center, Bob Costelli, Richie Hangee and Joe Brown are expected to be back at the center and give Coach Ed Berlinki will have three centers to choose from: Wayne Worley, Joe Ragusa and Tom Dolan.

The other boys who will be battling for berths at tackle and guard are: Anny Martinez, Pat McCabe, Billy Bantell, Bob Lane and Larry Corbo. The two boys not working at center may also be converted to guard or tackle.

This year's scoring was accumulated by seven members with Paganelli leading the fold with four touchdowns. Puleo scored twice and also was the team's top passer.

Jim Apple called two six-pointers and five extra points, second high on the squad. Lillor, Benediti and Maffatto each accounted for a touchdown apiece.

Statistics show the team scored a total of 77 or 8.5 points per game while their opponents tallied 112 points or 12.4 per contest. The Blue and Gold in its final five games scored all its points and held the opposition to a total of 50 points.

During that time the Belbells averaged 15.4 to their opponents 10.0 per contest. This indicates that after a poor first three games, the Belleville eleven out-played their opposition.

Richie Maharian, the varsity manager, deserves a good deal of credit for the outstanding job he has done as varsity manager. Dick has been a manager for Belleville teams for the past four years. The team will be minus Dick next season, since he will be graduated in June.

Tom Candura, Billy Ellis and Bob Fredericks also were able assistant managers and one of them will be taking over as varsity manager next year.

The season won't record went like this:

Easy Money?

How easy is it to give money away? Rigelow Motors on Washington Avenue says you will have the answer when it starts handing out dollar bills Thursday and Friday.

Belleville 0 — East Orange 18
Belleville 0 — Bloomfield 18
Belleville 0 — Nutley 26
Belleville 12 — West Side 12
Belleville 7 — Irvington 9
Belleville 23 — Hillside 12
Belleville 0 — Kearny 13
Belleville 6 — West Orange 7
Belleville 19 — Orange 6

Belleville 0 — East Orange 18
Belleville 0 — Bloomfield 18
Belleville 0 — Nutley 26
Belleville 12 — West Side 12
Belleville 7 — Irvington 9
Belleville 23 — Hillside 12
Belleville 0 — Kearny 13
Belleville 6 — West Orange 7
Belleville 19 — Orange 6

Belleville 0 — East Orange 18
Belleville 0 — Bloomfield 18
Belleville 0 — Nutley 26
Belleville 12 — West Side 12
Belleville 7 — Irvington 9
Belleville 23 — Hillside 12
Belleville 0 — Kearny 13
Belleville 6 — West Orange 7
Belleville 19 — Orange 6

Belleville 0 — East Orange 18
Belleville 0 — Bloomfield 18
Belleville 0 — Nutley 26
Belleville 12 — West Side 12
Belleville 7 — Irvington 9
Belleville 23 — Hillside 12
Belleville 0 — Kearny 13
Belleville 6 — West Orange 7
Belleville 19 — Orange 6

Belleville 0 — East Orange 18
Belleville 0 — Bloomfield 18
Belleville 0 — Nutley 26
Belleville 12 — West Side 12
Belleville 7 — Irvington 9
Belleville 23 — Hillside 12
Belleville 0 — Kearny 13
Belleville 6 — West Orange 7
Belleville 19 — Orange 6

Belleville 0 — East Orange 18
Belleville 0 — Bloomfield 18
Belleville 0 — Nutley 26
Belleville 12 — West Side 12
Belleville 7 — Irvington 9
Belleville 23 — Hillside 12
Belleville 0 — Kearny 13
Belleville 6 — West Orange 7
Belleville 19 — Orange 6

Belleville 0 — East Orange 18
Belleville 0 — Bloomfield 18
Belleville 0 — Nutley 26
Belleville 12 — West Side 12
Belleville 7 — Irvington 9
Belleville 23 — Hillside 12
Belleville 0 — Kearny 13
Belleville 6 — West Orange 7
Belleville 19 — Orange 6

Belleville 0 — East Orange 18
Belleville 0 — Bloomfield 18
Belleville 0 — Nutley 26
Belleville 12 — West Side 12
Belleville 7 — Irvington 9
Belleville 23 — Hillside 12
Belleville 0 — Kearny 13
Belleville 6 — West Orange 7
Belleville 19 — Orange 6

Belleville 0 — East Orange 18
Belleville 0 — Bloomfield 18
Belleville 0 — Nutley 26
Belleville 12 — West Side 12
Belleville 7 — Irvington 9
Belleville 23 — Hillside 12
Belleville 0 — Kearny 13
Belleville 6 — West Orange 7
Belleville 19 — Orange 6

Belleville 0 — East Orange 18
Belleville 0 — Bloomfield 18
Belleville 0 — Nutley 26
Belleville 12 — West Side 12
Belleville 7 — Irvington 9
Belleville 23 — Hillside 12
Belleville 0 — Kearny 13
Belleville 6 — West Orange 7
Belleville 19 — Orange 6

Belleville 0 — East Orange 18
Belleville 0 — Bloomfield 18
Belleville 0 — Nutley 26
Belleville 12 — West Side 12
Belleville 7 — Irvington 9
Belleville 23 — Hillside 12
Belleville 0 — Kearny 13
Belleville 6 — West Orange 7
Belleville 19 — Orange 6

Belleville 0 — East Orange 18
Belleville 0 — Bloomfield 18
Belleville 0 — Nutley 26
Belleville 12 — West Side 12
Belleville 7 — Irvington 9
Belleville 23 — Hillside 12
Belleville 0 — Kearny 13
Belleville 6 — West Orange 7
Belleville 19 — Orange 6

Belleville 0 — East Orange 18
Belleville 0 — Bloomfield 18
Belleville 0 — Nutley 26
Belleville 12 — West Side 12
Belleville 7 — Irvington 9
Belleville 23 — Hillside 12
Belleville 0 — Kearny 13
Belleville 6 — West Orange 7
Belleville 19 — Orange 6

Belleville 0 — East Orange 18
Belleville 0 — Bloomfield 18
Belleville 0 — Nutley 26
Belleville 12 — West Side 12
Belleville 7 — Irvington 9
Belleville 23 — Hillside 12
Belleville 0 — Kearny 13
Belleville 6 — West Orange 7
Belleville 19 — Orange 6

Belleville 0 — East Orange 18
Belleville 0 — Bloomfield 18
Belleville 0 — Nutley 26
Belleville 12 — West Side 12
Belleville 7 — Irvington 9
Belleville 23 — Hillside 12
Belleville 0 — Kearny 13
Belleville 6 — West Orange 7
Belleville 19 — Orange 6

Belleville 0 — East Orange 18
Belleville 0 — Bloomfield 18
Belleville 0 — Nutley 26
Belleville 12 — West Side 12
Belleville 7 — Irvington 9
Belleville 23 — Hillside 12
Belleville 0 — Kearny 13
Belleville 6 — West Orange 7
Belleville 19 — Orange 6

Belleville 0 — East Orange 18
Belleville 0 — Bloomfield 18
Belleville 0 — Nutley 26
Belleville 12 — West Side 12
Belleville 7 — Irvington 9
Belleville 23 — Hillside 12
Belleville 0 — Kearny 13
Belleville 6 — West Orange 7
Belleville 19 — Orange 6

Belleville 0 — East Orange 18
Belleville 0 — Bloomfield 18
Belleville 0 — Nutley 26
Belleville 12 — West Side 12
Belleville 7 — Irvington 9
Belleville 23 — Hillside 12
Belleville 0 — Kearny 13
Belleville 6 — West Orange 7
Belleville 19 — Orange 6

Belleville 0 — East Orange 18
Belleville 0 — Bloomfield 18
Belleville 0 — Nutley 26
Belleville 12 — West Side 12
Belleville 7 — Irvington 9
Belleville 23 — Hillside 12
Belleville 0 — Kearny 13
Belleville 6 — West Orange 7
Belleville 19 — Orange 6

Belleville 0 — East Orange 18
Belleville 0 — Bloomfield 18
Belleville 0 — Nutley 26
Belleville 12 — West Side 12
Belleville 7 — Irvington 9
Belleville 23 — Hillside 12
Belleville 0 — Kearny 13
Belleville 6 — West Orange 7
Belleville 19 — Orange 6

Belleville 0 — East Orange 18
Belleville 0 — Bloomfield 18
Belleville 0 — Nutley 26
Belleville 12 — West Side 12
Belleville 7 — Irvington 9
Belleville 23 — Hillside 12
Belleville 0 — Kearny 13
Belleville 6 — West Orange 7
Belleville 19 — Orange 6

Belleville 0 — East Orange 18
Belleville 0 — Bloomfield 18
Belleville 0 — Nutley 26
Belleville 12 — West Side 12
Belleville 7 — Irvington 9
Belleville 23 — Hillside 12
Belleville 0 — Kearny 13
Belleville 6 — West Orange 7
Belleville 19 — Orange 6

Belleville 0 — East Orange 18
Belleville 0 — Bloomfield 18
Belleville 0 — Nutley 26
Belleville 12 — West Side 12
Belleville 7 — Irvington 9
Belleville 23 — Hillside 12
Belleville 0 — Kearny 13
Belleville 6 — West Orange 7
Belleville 19 — Orange 6

Belleville 0 — East Orange 18
Belleville 0 — Bloomfield 18
Belleville 0 — Nutley 26
Belleville 12 — West Side 12
Belleville 7 — Irvington 9
Belleville 23 — Hillside 12
Belleville 0 — Kearny 13
Belleville 6 — West Orange 7
Belleville 19 — Orange 6

Belleville 0 — East Orange 18
Belleville 0 — Bloomfield 18
Belleville 0 — Nutley 26
Belleville 12 — West Side 12
Belleville 7 — Irvington 9
Belleville 23 — Hillside 12
Belleville 0 — Kearny 13
Belleville 6 — West Orange 7
Belleville 19 — Orange 6

Occupational Center

The Occupational Center of Essex County, a non-profit organization set up to train persons with cerebral palsy or who are mentally retarded will hold its formal opening on Wednesday from 2 to 4:30 p.m. and again from 7 to 9:30 p.m. at 491 Valley Street, Maplewood.

Varsity Club Will Give Oscars

More than 250 Belleville supporters are expected to turn out for the Tenth Annual Football Banquet, sponsored by the Varsity Club, on Tuesday night at 7 p.m. at the Robin Hood Inn, Upper Montclair. Highlight of the affair will be the presentation of individual trophies to ten senior football players who played their final game for the Blue and Gold on Thanksgiving Day against Orange. Sharing the speaking honors will be Coach Ed Berlinki and the college-bound players.

The final choice of the most improved player is made by a group of Varsity Club members who attend every Belleville football game. During the program the captain for the 1955 football team will be announced for the first time.

Belleville senior letter winners who will receive individual statuettes are: Joe Mignon, Dave Ophlin, Ron Bergamini, Jerry Lillor, Richie MacLusko, Tom Dolan, Ron Benediti, Jack McCabe, Mike Dalbino and manager Richie Maharian.

I have explained the situation of the cash to your committee by letter. I received no bids even though I publicly advertised for them. From the recent State Department report you will note that it is a violation on my part to purchase these cash if the amount is greater than \$1,000.

I intend to re-advertise and see whether I can get a bid. I realize that all of these cash must be especially built and that a great many such companies do not care for this type of work. The cash that are particularly needed are located in the teachers' room. There are only a few in the classrooms.

"Statements Not True" I shall be pleased to continue the investigation of the statements made by Mrs. Haines but I cannot quite understand why either the Board of the Business Office should be confronted by public statements which upon my investigation this morning, are not true.

My maintenance staff is doing everything that is possible to meet the various requirements but we should also understand that there are times when the requirements are greater than our ability to handle immediately and at that time the question of priority must prevail.

Ruel E. Daniels, Secretary-Business Mgr. Belleville, N. J.

Belleville, N. J.

Belleville, N. J.

Belleville, N. J.

Belleville, N. J.

Belleville, N. J.

Belleville, N. J.

Belleville, N. J.

Belleville, N. J.

Belleville, N. J.

Belleville, N. J.

Belleville, N. J.

Belleville, N. J.

Belleville, N. J.

Belleville, N. J.

Belleville, N. J.

Belleville, N. J.

Belleville, N. J.

Belleville, N. J.

Belleville, N. J.

Belleville, N. J.

Belleville, N. J.

Belleville, N. J.

Belleville, N. J.

Belleville, N. J.

Belleville, N. J.

Belleville, N. J.

Belleville, N. J.

Belleville, N. J.

Belleville, N. J.

Belleville, N. J.

Belleville, N. J.

Belleville, N. J.

Belleville, N. J.

Belleville, N. J.

Belleville, N. J.

Belleville, N. J.

Belleville, N. J.

Belleville, N. J.

Belleville, N. J.

Belleville, N. J.

Belleville, N. J.

washed their paint brushes in the drinking fountains.

This practice should be discontinued. Mr. Bennett also made an inspection of the girls' room and found that the two sinks in that room were working properly. There has never been a complaint to my office that the number of sinks was insufficient. In fact, I might state that it is almost the same number of sinks that we have in the girls' room in the other schools.

On Look Mrs. Haines made a statement that there was a leak in the stairwell and that six inches of water had collected, necessitating the stairwell to be roped off. The only leak that we have had over that stairwell was caused by the hurricane and it was immediately repaired.

There have been no further leaks during the last two heavy rainstorms. The janitors of this school have no knowledge of the stairwell being roped off at any time, or the fact that there was six inches of water. In fact, I might say that we had very little damage to the school property, whereas I understand that in other school districts there was considerable damage.

"No Bids" I have explained the situation of the cash to your committee by letter. I received no bids even though I publicly advertised for them. From the recent State Department report you will note that it is a violation on my part to purchase these cash if the amount is greater than \$1,000.

I intend to re-advertise and see whether I can get a bid. I realize that all of these cash must be especially built and that a great many such companies do not care for this type of work. The cash that are particularly needed are located in the teachers' room. There are only a few in the classrooms.

"Statements Not True" I shall be pleased to continue the investigation of the statements made by Mrs. Haines but I cannot quite understand why either the Board of the Business Office should be confronted by public statements which upon my investigation this morning, are not true.

My maintenance staff is doing everything that is possible to meet the various requirements but we should also understand that there are times when the requirements are greater than our ability to handle immediately and at that time the question of priority must prevail.

Ruel E. Daniels, Secretary-Business Mgr. Belleville, N. J.

Belleville, N. J.

Belleville, N. J.

Belleville, N. J.

Belleville, N. J.

Belleville, N. J.

Belleville, N. J.

Belleville, N. J.

Belleville, N. J.

Belleville, N. J.

Belleville, N. J.

Belleville, N. J.

Belleville, N. J.

Belleville, N. J.

Belleville, N. J.

Belleville, N. J.

Belleville, N. J.

Belleville, N. J.

Belleville, N. J.

Belleville, N. J.

Belleville, N. J.

Belleville, N. J.

Belleville, N. J.

Belleville, N. J.

Belleville, N. J.

creditors of said decedent, to exhibit to the subscriber under oath or affirmation, their claims and demands against the estate of said decedent, within six months from the date, or they will be forever barred from prosecuting or recovering the same against the subscriber.

Cerebral Palsey Rises Here Eighteen Cases Recorded

The number of known cases of cerebral palsey among Essex and West Hudson residents under 21 years of age now totals 580, eighteen of them in Nutley, Charles E. Garra-brant, president of the United Cerebral Palsey of Essex and West-Hudson, announced yesterday. This total, latest official figure of the New Jersey State Department of Health, reflects an increase of 52 over the last report of 528.

"While some of these 52 newly-reported cases of cerebral palsey are actually new cases many are undoubtedly previous-ly-existing cases which have just been reported to the State Health Department," Mr. Garra-brant stated.

This is encouraging, he said, because in the past cerebral palsey has been such a frightening and little-known ailment that parents with cerebral pained children often confined the children to their homes instead of taking them to the proper medical authorities.

"This has been one of the real tragedies of cerebral palsey," Mr. Garra-brant said. "Many children have been deprived of the care and treatment they need so desperately. The fact that the number of reported cases in Essex and West Hudson is increasing is an indication that more and more parents are realizing the wisdom of securing help from the many fine facilities for the cerebral pained in our area."

The Essex-West Hudson United Cerebral Palsey maintains a treatment center in the basement of Summer Avenue School, Newark, and is planning to start a new center soon. The new center, which will be a specially-designed building with all modern facilities, will be located near Branch Brook Park, in Belleville, on the property of the Clara Mace Memorial Hospital.

Total number of reported CP cases among children in the various Essex and West Hudson communities are: Nutley, 18; Belleville, 16; Bloomfield, 28; Caldwell, 4; Cedar Grove, 4; East Orange, 38; Glen Ridge, 4; Irvington, 28; Livingston, 5; Maplewood, 7; Millburn and Short Hills, 7; Montclair, 18; Newark, 314.

JOHN G. YOUNG
Plumbing - Heating - Oil & Gas Burners
Kitchens Remodeled, Custom Built Cabinets
Leader and Gutter Work
Furnaces Vacuum Cleaned
Use Our Budget Plan For Payment
14 NEW STREET PLYMOUTH 9-1476

PL 9-1497
WA 3-5621

Dr. M. Roachvarg
OPTOMETRIST
Mon. & Fri. 9:30-8
Tues., Thurs. & Sat. 9:30-6
Closed Wednesday
132 Washington Avenue
Belleville

Interesting and Unusual Giftwares
Gifts for the "person who has everything"
at the
Scandia Delicatessen
86 Union Avenue, Nutley
Imported and Domestic Delicacies for
Hors D'oeuvres, Parties, and Midnight Snacks
Complete line of Scandinavian Foods
Catering: Smorgasbords
Home Made: Salads, Swedish Meatballs, Liver Pate,
Sausage, Roasted Meats, and Pies.
Open Seven Days from 9:00 A.M. to 10:00 P.M.
(Closed Sunday Afternoon 1-4:30)

VIVIAN FIKUS TO DISPLAY ART AT BUICK SHOWING

The Belleville-Nutley Buick Company, of Washington Avenue, will coordinate the showing of the new 1955 Buicks with a solo show of paintings by Vivian Fikus. Many of these paintings will be portraits and one, of particular interest, is a portrait of Miss Ann A. Torg, on loan from Washington School.

Mrs. Fikus went through Nutley schools and at graduation she received an Art scholarship to Art training at the Newark Arts High School. After her schooling she became commercial artist for George La Monte & Son and worked for them for seven years. She still does freelance work for the Nutley firm.

Although married, with two children, a boy and seven, and a girl, two, Mrs. Fikus has found time to continue her painting and in 1939, with the moral support of her friend, Mrs. John Troutman, a former Nutley resident, organized the Nutley Art Group, a non-profit organization which meets every Monday evening for workshop and program sessions in the Nutley Historical Museum on Church Street.

The group was created to revive the interest and activity in

Art which flourished so vigorously years ago in Nutley and to provide a place where the amateur and novice could sketch and paint. The professionals in the group assist those who request help. The group has forty members at present and became incorporated under state law in 1952. Instruction classes are in the plans for the group's expansion program.

Mrs. Fikus received honorable mention for a portrait of "Donald Park" in this year's Associated Belleville Artists Exhibition. She also received an honorable mention for a portrait, "Babe Burke," in the group's recent open competitive exhibit and the "most popular" vote on her painting, "Springtime in the Park," owned by Mr. and Mrs. Frank Trignano, of Nutley.

December
Family Circle
5c
FRUITS & VEGETABLES

YOUTH REFERRED TO GRAND JURY

Frank J. Orlando, 22, of 161 Franklin Street, was referred to the Grand Jury Tuesday by Magistrate Edwin J. C. Joerg, in Municipal Court, Nutley, after he was arrested by police at 4:15 a.m. Sunday morning hiding under a counter at the Parkway Diner, at 87 River Road, Nutley.

He was arrested on charges of breaking and entering and having burglar tools in his possession. Police reported that a neighbor called them after seeing a man enter the diner by a rear window. They said the window had been forced with a screwdriver.

Remember?

10 Years Ago
It cost the Town \$800 to replace 100 trees which were destroyed in the September hurricane. . . Dr. O. Bell Close, pastor of Feventh Memorial Church, marked his 50th anniversary as a minister by delivering the same sermon he had preached at the age of 17 in Tennessee.

15 Years Ago
An earthquake rocked South Jersey shortly before 10 p.m., November 14, 1930, and Belleville residents felt the tremors. . . With approximately 2,000 in line, Belleville staged its annual Armistice Day Parade. Richard Doherty was grand marshal.

Junior Achievement Begins Bank Activity

Barbara Kirk, Carol A. Kirk and Lois S. Zuckoff are members of the newly organized Junior Achievement Bank Company, an activity of Junior Achievement of Essex and West Hudson, a youth group.

The Junior bankers operate a miniature bank and provide many of the services available in commercial banks.

Acme All In Favor, Say "Ah-h!"
SUPER MARKETS
Acme is the only major food chain which maintains its own staff of expert beef buyers right in the heart of the great Western Cattle raising states. These buyers select really choice, corn-fed young cattle of a specific size and weight to give the best value to Acme customers.

Acme Meats Are So Easy On My Pocketbook!
Man, This Is The Best Meat The Ever Tasted!
How Can I Talk When My Mouth Is So Full?

Oranges Dozen **29c**
Bursting with rich juice! Featured at all Acme's!

Potatoes 25-lb. bag **79c** 50-lb. bag **\$1.49**
Stock up now for the winter at these low prices on high quality potatoes!

Grapefruit Large Seedless **4 for 29c**
GET MORE FOR YOUR MONEY AT ACME

IDEAL FRENCH STYLE GREEN Beans 15-oz. **\$1**
cans
WELCH'S "Fruit-of-the-Vine" GRAPE Preserves 8-oz. jar **25c**

NABISCO GRAHAM Crackers 16-oz. package **29c**
Bab-O Cleanser 14-oz. cans **19c**

All Prices Effective Through Saturday, December 4th.

LANCASTER BRAND "U. S. CHOICE"
Ribs of Beef
Oven Ready! 7-Inch Cut **59c lb.**
So tender, flavorful, juicy! — It's guaranteed U. S. Choice! Graded by U. S. government graders at Acme expense. Result? You can't go wrong when you pick Acme Lancaster Brand Beef!

FRESH OR SMOKED Picnics lb. **35c**
LANCASTER BRAND SMOKED BEEF Tongues lb. **49c**
FROZEN FANCY Cod Fillet lb. pkg. **33c**

DAIRY VALUE
SHARP CHEESE lb. **55c**

BAKERY FEATURES
POUND CAKE Marble or Plain **55c**
59c Value! Virginia Lee Family Size.
PECAN Sticky Buns Pkg. of 9 **45c**

FROSTED FOOD BUYS
IDEAL French Fried Potatoes 2 9-oz. pkgs. **25c**
Just heat and serve! What a buy!

IVORY SOAP 3 REGULAR CAKES 25c Joy 3-oz. bottle 30c 17 1/2-oz. bottle 72c CRISCO 16-oz. can 33c 3 lb. can 89c	IVORY SOAP 2 LARGE CAKES 27c Cheer 21-oz. package 30c 51 3/4-oz. package 72c Spic & Span 16-oz. package 25c 34-oz. package 79c	Personal IVORY SOAP 4 CAKES 21c Camay Toilet Soap 3 regular cakes 25c Tide 19-oz. package 30c 46 2/3-oz. package 72c	IVORY FLAKES 17 1/2-oz. PACKAGE 30c Camay Bath Soap 3 large cakes 35c OXYDOL 19-oz. PACKAGE 30c 42-oz. PACKAGE 72c	IVORY SNOW 17 1/2-oz. PKG. 30c GIANT PKG. 72c Dreft 15-oz. package 30c DUZ 20 1/2-oz. PACKAGE 30c 18 1/2-oz. PACKAGE 72c
--------------------------------------------------------------------------------------------------------------------------------------------------------------------------------	-----------------------------------------------------------------------------------------------------------------------------------------------------------------------------------------------------	--------------------------------------------------------------------------------------------------------------------------------------------------------------------------------	------------------------------------------------------------------------------------------------------------------------------------------------------------------------------	-------------------------------------------------------------------------------------------------------------------------------------------------------------------------------------------

The NEW Sarasota Terrace
SARASOTA, FLORIDA
Where Summer Spends the Winter
Every day is a fun-filled day at sunny Sarasota! Winter home of the Greatest Show on Earth — Ringling Brothers — Barnum & Bailey Circus, Boston Red Sox spring training, Ringling Museum or Art, jungle gardens, sandy beaches and fabulous fishing. Yes, you will enjoy eventful, exciting Sarasota — day and night!

OPEN DECEMBER 1
The Sarasota Terrace is the finest on Florida's famous West Coast — swimming pool, shuffleboard courts, excellent dining and cocktail lounge, American and European plan. Guests enjoy privileges of Lido Beach, Bobby Jones golf course, including free transportation to these facilities.
"Southern Hospitality"

SARASOTA TERRACE, P. O. Box 1720, Phone Ringling 2-0421, SARASOTA, FLA.

WEEK'S SCHEDULE AT GRACE CHURCH

The schedule of services and activities at Grace Baptist Church for the week follows:

Sunday, 9:30 a.m., Cherub choir rehearsal; 9:45 a.m., Church school, classes for all ages. Morning worship and sermon at 11. The Communion of the Lord's Supper will be observed. The pastor's sermon will be, "The Custom of Jesus." At 3 p.m., the Junior Baptist Youth Fellowship will meet at the home of the pastor. The topic for consideration will be, "The Kingdom of Love." Refreshments will be served at the close of the hour.

At 5:30 p.m., the women of Grace Church with Mrs. Lorenza Clark in charge, will conduct a Christmas Yarn Service at the Mount Pleasant Baptist Church for the women of the East Baptist Association.

On Monday evening at 8, the Davis Circle will meet at the church with Mrs. Russell and Anna Allen as hostesses. Also at 8, the Men's Bowling Club will meet.

Tuesday at 8 p.m., the regular meeting of the Board of Trustees.

Wednesday at 2:30, the Women's Auxiliary will meet at the home of Mrs. Henry Winckelman, 155 Forest Street.

The Adult Choir will have its rehearsal at 8 on Thursday evening.

SHORT CUTS MAKE SHOPPING SIMPLE

You can whirl through your Christmas shopping and feel as fresh as a sprig of holly if you heed these shortcuts suggested by Mrs. Doris Anderson, Rutgers Home Management expert.

"Watch Christmas advertisements in local papers and use some pencil planning before you really forth.

"Remember that order blankets save time and shoe leather and the stores will mail gifts to friends out of town, doing away with long waits at the Post Office.

"Split your list into two parts: 'things to buy' and 'things to do.' This will give you a record of what's done and what's still on the agenda.

"The sooner you accomplish your shopping, the better the selection and the more time you have for sprucing up the house for Christmas parties.

"A roomy shopping bag is a must, and remember to get downtown early and leave early. This insures you of a seat on the bus, and a seat for the nine-to-fivers on their way home."

Women's GOP Sponsors Gay Holiday Luncheon

The annual Christmas luncheon of the Belleville Women's Republican Club will be held Thursday at 12:30 in the Women's Club, 51 Rosemore Place.

Members and friends are urged to make their reservations not later than Monday by calling Plymouth 9-1601 or Plymouth 9-1588.

LEWIS
NEWARK - JERSEY CITY

Humphrey BOGART
Ava GARDNER

The Barefoot Contessa

EDMUND O'BRIEN
AND
"KHYBER PATROL"
RICHARD EGAN
DAWN ADAMS • Color

Mrs. Ruth Fredericks, program chairman, has arranged a musical program which will follow the luncheon and the guests of honor include Mrs. Ruth Elzer, vice-chairman of the Essex County Republican Committee and Mrs. Abbie McGee, of the Essex County Register.

Mrs. Emily Mayer, chairman of the luncheon, will be assisted by Mrs. Wanda Reeves, Mrs. Lillian Field and Mrs. Florence Riegler.

Albert F. Babin

Albert F. Babin, of 174 Malone Avenue, died Sunday in Essex County Hospital, Cedar Grove, after an illness of five weeks. He was 73.

Born in New York, Mr. Babin had lived many years in Newark before moving to Belleville to live with his daughter, Mrs. Peter Wendel, at the Malone Avenue address 29 years ago. He was a silversmith for Tiffany & Co. in Newark 50 years, before his retirement 10 years ago.

He was a member of the Col. S. L. Buck Council, Jr. O.U.A.M., Newark for more than 50 years.

Besides his daughter, he leaves his wife, Mrs. Josephine Chandler Babin, another daughter, Mrs. Howard Crier of Caldwell Township; a son, Eugene Babin of Belleville; a sister, Mrs. Jane Babin of Orange; and four grandchildren.

Services were conducted Wednesday at the Wadsworth Funeral Home, 524 Union Avenue, by Rev. Dr. James K. Morse of the Newburgh Presbyterian Memorial Church. Burial was in East Ridgeway Cemetery, Delawanna.

Marie Perrone

Marie Perrone, of 25 Cedar Hill Avenue, died November 24. She was the wife of the late Angelo Perrone, and mother of Joseph Perrone and Anna Tomadelli. She also leaves a sister, Dora Trotta and a brother, Joseph Del Rossi.

Funeral services were held Sunday at the Zarro Funeral Home, 148 Harrison Street, Bloomfield. On Monday a Solemn High Mass of Requiem was offered at St. Peter's Church and burial was in Holy Sepulcher Cemetery, East Orange.

Now - CAPITOL
BELLEVILLE PL. 9-1097

A Stanley Warner Theatre

Fri. Sat. Dec. 3-4
Ida Lupino - Steve Cochran
"PRIVATE HELL 36"

Also
Edmond O'Brien - Ruth Roman
"SHANGHAI STORY"

Kiddie Show Sat. Matinee
Gay Madison - Frank Lovejoy
"THE CHARGE AT
FEATHER RIVER"

Also
In 3 Dimension and Color
Children 25c - Adults 60c
Price Includes 3D Glasses

Sun., Mon., Tues. Dec. 5-6-7
Marlon Brando - Mary Murphy
"THE WILD ONE"

Also
John Wayne - John Agar
"SANDS OF IWO JIMA"

Wed. Thurs., Fri.
Dec. 8-9-10
Gene Kelly - Van Johnson
Cyd Charisse in
"BRIGADOON"

Also
MacDonald Carey - Joanne Dru
"OUTLAW TERRITORY"

In Color

Mary E. Droogan

Mary E. Droogan, of 155 De Witt Avenue, died Saturday at her home. She leaves her sister, Mrs. Anna D. Thornton, of Belleville.

Funeral services were held at the "Murphy Funeral Home," 301 Roosevelt Avenue, Newark, and a Solemn High Requiem Mass was offered on Tuesday in St. Peter's Church. Interment was in St. Agnes Cemetery, Albany, N. Y.

"Stranger At Our Gate" Film At Davis Circle

A film entitled, "Stranger At Our Gate," will be presented by Mrs. Flora Erickson, program chairman of the Helen V. Davis Circle of Grace Baptist Church at the Monday meeting at 8 p.m.

Hostesses for the evening include Mrs. Mabel Russell and Mrs. Anna Allen.

The Circle will conduct a food sale and gift shop to be held at the church on December 11 from 10 to 4 p.m. A variety of home-baked goods will be on sale, and gifts for the Christmas shopper.

SOCIAL: SANTA MARIA'S Annual Communion Breakfast

Rev. Owen Hudson, O.S.B. and John Lawrence Kelly, Past Grand Knight of the Newark Council, will be the guest speakers at the annual Communion Breakfast of the Catholic Daughters of America, Court Santa Maria No. 61 to be held Sunday at St. Peter's.

The breakfast will be served in the school cafeteria following the 8 o'clock Mass and Mrs. Margaret Connelly and Mrs. Agnes Leonard, co-chairmen, will be assisted by the Misses Margaret and Helen Sheehan and Mrs. Dolly Dowd.

YOU CAN TRUST

FORD DEALER

USED CARS

-ALL MAKES ON SALE!

GEORGE H. MEAD, INC.
190 Washington Avenue Belleville, New York

Come in and See

the All-New '55 Pontiac

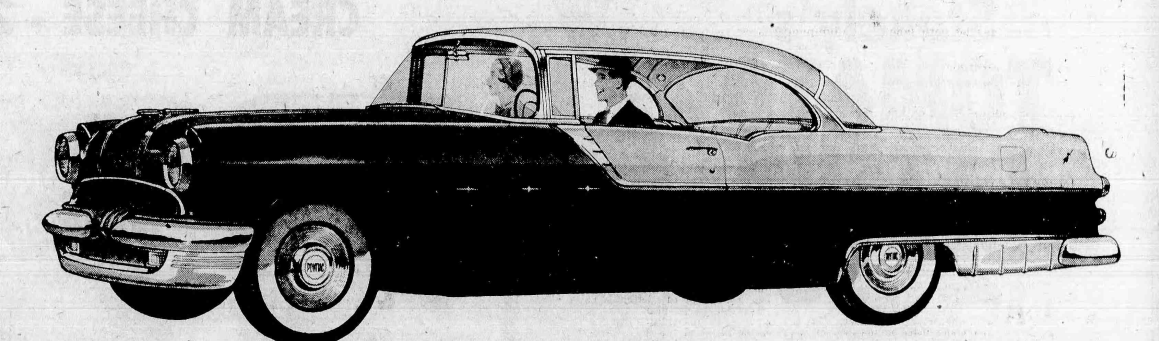

A Look, A Ride and You'll Decide - IT'S THE HOT CAR FOR '55!

If we've heard it once, we've heard it a thousand times from people who come in to see the all-new 1955 Pontiac and stay on to price it and drive it—

"Pontiac's the hot car for 1955!"

Let us show you the wonderful story of this all-new General Motors Masterpiece. Come in and admire its distinctive, exclusive Vogue Two-Tone color styling and style-of-tomorrow lines. Step inside and lean back in luxury and solid comfort! Look about you—through Pontiac's sweeping expanse of glass. Let your hands curl around Pontiac's handsome new steering wheel.

Then let us take you for a demonstration drive. Put Pontiac's Strato-Streak V-8 through its brilliant paces. Feel its powerful stride as you move away; sit back and relax as it sweeps you along. Notice how this greatest of all Pontiacs does everything but drive itself—you simply guide it, completely confident and at ease.

Then let us show you the price story! This is the greatest story of all—the facts and figures on how very little it costs to give yourself the wonderful thrills of Pontiac ownership.

Remember, if you can afford any new car you can easily afford an all-new Pontiac. Here is the ultimate proof that dollar for dollar you can't beat a Pontiac!

3 GREAT LINES—ALL WITH STRATO-STREAK V-8 POWER

THE FABULOUS STAR CHIEF SERIES—Luxury-car side, ready and power at the lowest price—122-inch wheelbase

THE SLENDID 870 SERIES—Leader of its low-price range in length, luxury and performance—122-inch wheelbase

THE BEAUTIFUL 860 SERIES—High style and high power at a price near the low—122-inch wheelbase

LETTERS To The Editor

Silver Lake Protection

Editor, Belleville Times-News:

In the October 22 issue of the Belleville Times-News, Commissioner Sullivan stated that he was now in the process of organizing a "Citizens Advisory Committee" on traffic, representing every section of Belleville, including the Silver Lake and Soho sections.

I had stated to Commissioner Sullivan that in the event this committee materializes, I would be most happy to serve.

As yet, Commissioner Sullivan has not communicated to me his desire for my service.

As yet, shrille etoin vbeqbxz it is my opinion that the Commission had never intended to form this committee and that he only wanted something to say for the reason of putting the minds of the people of Silver Lake and Soho at ease in knowing that the "Director of Public Safety" is interested in protecting us from the tyrant who drives his auto-life in open and malicious disregard of law and welfare of the individual.

During the election, Commissioner Sullivan made various speeches to the people of Silver Lake and Soho, one part of which went something like this, "Silver Lake, in my opinion, is an integral part of our town affairs."

Has Commissioner Sullivan forgotten what he had said in his speeches which he undoubtedly did not mean?

We are not at all interested in what you say, Mr. Commissioner, we are primarily interested in what you do.

I am very interested in knowing exactly what you have done for the people of Silver Lake and Soho which you feel was constructive.

I had informed you of:

- a) the very grave necessity of a police precinct in Silver Lake;
- b) the necessity of a police car to patrol Silver Lake and Soho on a 24-hour basis;
- c) the necessity of policemen "to patrol the area on foot to protect our citizens while they are asleep."

You in turn, Commissioner Sullivan, gave an answer which implies that this is a very complex situation and cannot be done. This is only your point of view. It is not as complex as you try to make it.

Commissioner Sullivan, you have not been successful in proving to me that the creation of this precinct cannot be possible.

The police are patrolling the business section of Washington Avenue and immediate surrounding areas. Why then, can they not do the same in Silver Lake and Soho?

Your silence concerning the welfare of the people of Silver Lake and Soho can only be interpreted by the inescapable conclusion that Commissioner Sullivan does not take any interest in us at any other time than at election time.

If Commissioner Sullivan denies this, as I would assume he will, then do what I have asked for, which is necessary for our protection.

Thomas B. Sciarillo
65 Lake Street

Unaddressed Mail

Editor, Belleville Times-News:

A rash of wastepaper has broken out in the neighborhood, chiefly in our mailboxes. I have ordered my letter carrier to cease and desist from putting trashy circulars in my mailbox. Any such mail which he might presume to be directed to this address is to be marked refused and returned to sender. I will not do business with any firm, local or otherwise, which cannot learn my name and address.

Eugene Healy
139 Garden Avenue
Belleville, N. J.

OUR CLASSIFIED SECTION BRINGS QUICK RESULTS

Look how far you can call for

LONG DISTANCE

is so easy to use, so fast... takes you anywhere... in person... in seconds. And rates are low, to all parts of the country.

Newark to Pittsburgh 75c
Hackensack to Washington, D.C. 60c
Boonton to Cleveland 85c
Nutley to Montreal 75c

3 min., station-to-station. After 6 in the evening and all day Sunday. Plus Fed. tax—now only 10%.

See more examples on the inside front cover of your phone book.

LESS THAN \$4*

NEW JERSEY BELL TELEPHONE COMPANY

STOP

SEE

GO

buying auto insurance

blind Compare Allstate's low rates, prompt friendly service and fast, fair claim settlements. You'll see why the number of Allstate policyholders has more than doubled in less than three years.

how much you can save

Allstate pioneered lower auto insurance costs. Today, over 2,500,000 car owners are getting the really better value you'd expect from the company founded by Sears. You can't buy better... why pay more?

to your Allstate Agent

Get the facts about your best auto insurance buy. And ask, too, about Allstate's easy payment plan which gives you up to six months to pay.

A. THOMAS VETRE and ROBERT LAWRENCE
Sears, Roebuck and Co. Bldg.
165 Washington Ave. - Ph: Plymouth 9-7111 and 9-1011

You're in good hands with...

Allstate
INSURANCE COMPANY
STOCK COMPANY PROTECTION
Founded by Sears. An Illinois corporation founded by Sears, Roebuck and Co. with assets and liabilities distinct and separate from the parent company.

ARROWHEAD PONTIAC, INC.

645 WASHINGTON AVENUE BELLEVILLE, N. J.

DON'T MISS RED BUTTONS SHOW - FRIDAY - 8 P. M. - CHANNEL 4

School Happenings

STRING ENSEMBLE

Frank Seelba and Joseph Sellitto have organized a string program at School Five. This program primarily takes in 11 students from the fifth grades. The men hoped that these children will prove to be the nucleus of a lasting string program in Belleville's public schools.

The children are already scheduled to play at a school assembly and the Christmas PTA program on the eve of December 20. Their portion of the program will consist of these numbers: "Little Star," "Morning Prayer," and "Silent Night". The students who will participate with the string group are: Oneill, Hanning, Joyce, Deitz, Mary Jane Richter, Carol Richter, Jo Ann Chusnes, James Elmendorf, James Keagney, Thomas Star, "Morning Prayer," and "Silent Night".

sk, Judy Taylor, Paul Bilk, Ronald Jaffe, Vylan Trindola, Ronald Lewis and David Kellett. The students participating in the school orchestra are: Carol Lee, Catharine, Edith Haged, Diane Hansen, Deane Owen, Michael Smith, William Van Ness, Russell Valente, Thomas Hart, William Richwine, Michael Ross, John Kelly, Ronald Sanfilippo, Arthur Jenkins, Marilyn Stosik, John Morris.

Winifred Crowell, Leonard Farisian, Janet Rose, Rose Marie Schatz, Robert Gabrielson, Howard Shay, Diane Vanderhill, Eileen Scully, Peter Wolk.

THANKSGIVING PROGRAM

The Thanksgiving program in School Eight directed by Mrs. Edith Hirdes and Miss Geraldine

Ward, under the principalship of Mrs. Viola S. Broudenick, was presented by the sixth grades. It included a playlet in three scenes, entitled, "Who's Thankful?" Beverly Otto, Carol Becker and Diane Reilly are three little girls who think they have nothing to be thankful for. Nancy Kohler, Marie Suppa, Charlotte Frable, Nancy Walsh and Judy Trindola are the "Whimsies" who show them, via television, that they have a great deal to be thankful about.

A sixth grade chorus under the direction of Miss Margaret Buncie sang, "Faith of Our Fathers" and "Evening Prayer". Members of the chorus were: Rosanne Cletti, Jacqueline Travers, Louis Rapp, Gilbert Sherman, Marie Suppa, Beverly Otto, Judy Trindola.

Norman Rose, Carmine Esposito, Daley Patetta, Marilyn Condit, Shirley Ross, Pat Pernicola, Carol Becker, Theresa Torsello, Joseph Barlotta, Michael Slusca, Lee, Craig Anderson, and Dominick Giovachino. Carmine Esposito was the announcer for the program.

SHOP TALK

The November issue of the "Shop Talk" periodical issued by the workshop council of the Belleville Public Schools, under the direction of Dr. Frank M. Durkee, has been distributed to all teachers. The periodical is composed of material for faculty members and is published four times a year.

This issue contains articles about "Weakspots in Teaching

and What to Do About It," "American Education: Work," "Using Science in the Elementary School Program," "High School Citizenship Education Project," "Interesting Teaching Units," "Experience in a Family Financial Security Workshop," and others.

The teacher members of the "Shop Talk" staff are: Miss Eleanor Walsh, Editor; Miss Frances M. Williamson, Mrs. Helen Stary, Mrs. Margaret Snyder, Mrs. Dorothy R. Watter, Mrs. Mary Murray, Miss Ethel Williamson, Miss Columbia Nicastro, Miss Kathryn Conklin, Mrs. Gloria Rucoli, Mrs. Leona Reed, Mrs. Anne Snodaker.

TWO NEW FILMS

Through the efforts of Thomas Gyszska, Principal of School Nine

and director of the film center, two new films have been made available to all seventh and eighth grades in the Belleville Public Schools.

One entitled, "Lowering America's Progress," is a modern story of bituminous coal, in color. It runs for 25 minutes. This film shows the modern methods of mining bituminous coal, preparing it for market, and the multitude of uses for the mineral fuel.

The second is entitled, "Black Diamonds" and is a 27-minute sound color film wherein coal mining is visually described with the miners operating in seams at different levels; blasting, coal being carried by cars out of the shafts, along with strip mining and other methods of producing coal.

COMMUNITY SPIRIT

A spirit of generosity was recently displayed by the seventh grade pupils of School One.

In order to do their share and contribute to the Community Chest Drive, they organized a talent show and presented it in the assembly.

Voluntary contributions were accepted from the school children, and the proceeds were turned over to Kenneth Smith, Chairman of the drive. Smith commended the children.

The following pupils participated in the program: Joanne Kevill, Barbara Houston, Betty Caravetta, Gary Ward, Carolyn Rudinski, Paul Place, Judy Zillgren, Irene Nori, Lois Phelps, Helen Minard, Carol Rudinski, Eugene Sudzinski, Robert Keifer, George Place.

OPEN LATE!
THURSDAY
to 9 P.M.
FRIDAY
to 10 P.M.
SAT. 8 A.M. to 6 P.M.

Plenty of
FREE PARKING
At Most Food Fairs



Presents Stokely-Van Camp

The BEST COOK'S WAY TO QUICK MEALS

Here's another sensational Sales Event from Food Fair's Bluebook of Famous Names. Stokely's is one of the many World's Famous Names in food that you'll find in Food Fair's Grocery Department. Food Fair Famous for Famous Names is proud of its reputation as an outstanding Brand Name Retailer continuously cited for this fact by the Brand Names Foundation. For Names in food you know and trust — shop at Food Fair — America's Showplace of Food Values...



Stokely and Van Camp

"Small 8 oz. cans for THE SMALL FAMILY"

Stokely Citrus Salad	2 8 oz. cans	29¢
Stokely Grapefruit Sections	2 8 oz. cans	23¢
Stokely Golden Corn	2 8 oz. cans	21¢
Stokely Alaska Peas	2 8 oz. cans	25¢
Stokely Cut Green Beans	2 8 oz. cans	27¢
Stokely Green Lima Beans	2 8 oz. cans	33¢
Stokely Cut Wax Beans	2 8 oz. cans	29¢
Stokely Sliced Beets	2 8 oz. cans	10¢
Stokely Tiny Whole Beets	2 8 oz. cans	15¢
Stokely Diced Carrots	2 8 oz. cans	19¢
Stokely Golden Succotash	2 1 1/2 oz. cans	29¢
Van Camp Spanish Rice	2 8 oz. cans	25¢
Van Camp Beanie Weenies	2 8 oz. cans	20¢
Van Camp Beans in Tomato Sauce	3 8 oz. cans	23¢
Van Camp Red Kidney Beans	3 8 oz. cans	23¢
Van Camp Pork & Beans	3 8 oz. cans	23¢

Stokely's Tomato Juice	15 oz. can	10¢	46 oz. can	25¢
Stokely's Corn	2 16 1/2 oz. cans	29¢		
Stokely's Tomatoes	16 oz. can	21¢	28 oz. can	27¢
Stokely's Green Beans	CUT	15 1/2 oz. can	19¢	
Stokely's Sliced Beets	2 16 oz. cans	25¢		
Stokely's Grapefruit Juice			46 oz. can	21¢

GRANULATED SUGAR	5 lb. BAG	45¢
Philadelphia CREAM CHEESE - 2	3 oz. pkgs.	27¢

Stokely's TOMATO CATSUP

2 14 oz. bots 33¢

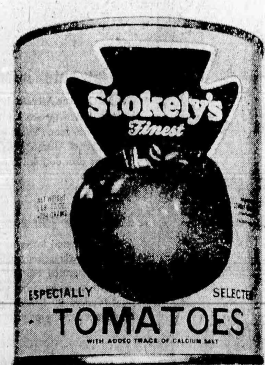
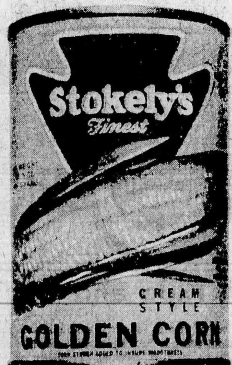

554 Washington Ave.,

OXFORD ROYAL MUSHROOMS 4 oz. can 29¢ STEMS or PIECES	DURKEE SHREDDED COCONUT 4 oz. 18¢ 8 oz. 29¢	CRISCO PURE VEGETABLE SHORTENING 1 lb. 33¢ 3 lb. can 89¢	ARMOUR STAR CHOPPED HAM 12 oz. can 50¢ 5¢ OFF SALE	ARMOUR STAR TREET 12 oz. can 45¢ DELICIOUS LUNCHEON MEAT	TETLEY TEA BAGS WITH SPECIAL 15¢ COUN. PKG. of 48 58¢ PKG. of 100 1.05 IN METAL CONTAINER	BIG TIME DOG FOOD 100% HUSKINER 2 15 oz. cans 37¢ 100% HUSKINER 2 15 oz. cans 39¢	BLU-WHITE FLAKES 2 3 oz. pkgs. 17¢	ROSE-X STARCH 4 oz. bot. 17¢	PETAL SOFT TOILET TISSUE 2 - rolls 23¢ COLORED or WHITE
------------------------------------------------------	---------------------------------------------	----------------------------------------------------------	----------------------------------------------------	----------------------------------------------------------	-------------------------------------------------------------------------------------------	-----------------------------------------------------------------------------------	------------------------------------	------------------------------	---------------------------------------------------------

KINDERGARTEN TRIP
On Tuesday and Wednesday the kindergarten classes of Passaic Avenue School visited the Newark Junior Museum. The classes were accompanied by their teachers, Mrs. Bertha Stargen and Mrs. Geraldine Krumholz. The museum's nature corner was visited. A museum staff member showed the children land turtles, water turtles, snakes, and a baby alligator, pointing out their habits and characteristics. The children had an opportunity to handle the animals and a lively discussion followed. They next visited a corner of the museum in which small animals were mounted in showcases. The staff members explained a showcase exhibiting the ship-munk uses to protect itself from its enemies. The children were

greatly interested in the ship-munk's method of storing its food. They were also shown full size models of an American Plains Indian, a South American Indian, and an Eskimo. The guide pointed out the differences in their food, clothing and shelter. The children asked many questions in the general discussion that followed. The entire tour of the museum lasted an hour.

PRESENTS PROGRAM
The 6A class of Passaic Avenue School presented an assembly program on Thursday under the direction of its teacher Miss M. Sabel Abbott. It was a musical play called "We Loved That Flag." Speaking parts were taken by Janice

Barn, Elaine Grippo, Susan Kikert, Gail Doran, Wendy Flaherty, Charlene Foster, Angela Ferraro, Arline Strom, Robert Monahan, Harry Long, James Nisi-vocia, Robert Smith and Kenneth Vitty. Musical selections were played by Stephen Vogel, Salvatore La Mura and James Nisi-vocia. Vocal selections were sung by Dino Mendicino and Victor Lombardo. Joseph Dattoli was in charge of lighting effects.

PTA #3 Meeting
The executive board of PTA No. Three will meet at the home of Mrs. Robert Martin, of 237 New Street, on Tuesday at 8 p.m.

High School Notes

The Twirl Dance was a tremendous success and a good time was had by all, even though it rained cats and dogs. The corsages the boys wore wearing were the "craziest." You could tell the girls went to a great deal of trouble in making them. One girl made a wrist-corsage of cauliflower. Since there were made of vegetables, some of the girls had a tough time stop-

ping their dates from eating half of it. The judges chose Richie Mar-mann's corsage as the best one, and he and Bobbie Eubank were crowned King and Queen Twirl. Rita Cipriano and Carmine Sib-vetti, two recent graduates of Belleville High, also attended the Twirl Dance. They both were wearing black corduroy jackets. What is so unusual about that? Rita is written on Carmine's jacket and Carmine is written on Rita's jacket. Confusing? Not when you are going steady!

Eugene Barja's house was the place where a football party was given for the freshman football team. The party was strictly for the freshman boys. Among the boys present were Lou Long, Carl Co-lumbino, George Goldberg, John Ryan, Frank D'Angelo, Eugene Pinadella, Danny Riordan, Richie

Abbott, Jerry Ippolito, and Don Kline. What gives with the "No girls allowed" notice? Freshman and he and Bobbie Eubank were crowned King and Queen Twirl. Rita Cipriano and Carmine Sib-vetti, two recent graduates of Belleville High, also attended the Twirl Dance. They both were wearing black corduroy jackets. What is so unusual about that? Rita is written on Carmine's jacket and Carmine is written on Rita's jacket. Confusing? Not when you are going steady!

The big scare came when Richie Hargis started to climb aboard the wagon and the driver pulled away. Richie landed on the ground and Sisie just stood there looking worried. We are glad to see that you are all right, Rich, but on future hayrides, kids, do not forget to call roll before you

start. Grace Abbott attended another affair at Lafayette College. She was the guest of her steady, Bob Catenacci. Friday night there was a formal dance and Sisie there was a masquerade party. We know you had a nice time, Grace. "We Are Sitting on Top of the World" seems to be the theme song of Tony Calenda and Ann-belle Valone. Whenever we see her two we think of how nice it would be if all of us could always for that way.

Girls, do not be too surprised, you go to a beauty parlor and find that the fellow doing your hair is either Basil Bata or Eddie Bata. These two ex-Bellevilles are studying at the Park Road School and the rumor around the school is that the boys have originated a new style hair do. Your hair

not supposed to be cut even or look combed. Boys, we wonder if you originated this style on purpose or if it just came naturally. (Please, girls, do not think we are serious and ask for the new style hair do at the beauty parlor.)

Fined 300 For Driving Unlicensed Automobile
Gene Myers, 21, of 143 Linden Avenue, was fined \$300 when he pleaded guilty last week before Magistrate Edwin J. Jourg to a charge of driving after having his sister October 30 by Patrolman James Gierity for driving carelessly in Center Street. Police said Myers' driving license was revoked in February for careless driving and leaving the scene of an accident in Belleville.

Best Cows Sale

YOUR BEST MEAT BUYS THIS WEEKEND!

PSG* TOP QUALITY MEATS

P STANDS FOR PROTECTED ALL THE WAY FROM PLAIN TO PLATTER
S STANDS FOR SELECTED QUALITY AND TENDER EATING GOODNESS
G STANDS FOR GUARANTEED TO SATISFY OR YOUR MONEY BACK

PSG* Top Quality Top or Bottom — BONELESS

ROUND ROAST

PSG Top Quality
Genuine Spring

LEGS OF LAMB

lb **53¢**

or CROSS RIB ROAST

"NO FAT
ADDED"

75¢

lb.

FARM FRESH FRUITS AND VEGETABLES! . . .

BROCCOLI

Selected

Fancy Rome Beauty Apples 3 lb. bag **19¢**

Seedless Fla. Grapefruit Thinkin 5 for **29¢**

Potatoes U.S. No. 1 Long Island 10 lb. bag **35¢** 50 lb. bag **1.49**

WESTERN

Velvet Philodendron Pot reg. 49¢ value ea. **29¢**

Tangerines Juicy doz. **29¢**

Oranges Florida Thin Skin 5 lb. bag **29¢**

FREE!

29¢ PACKAGE OF . . .

PIXIE PICKLES

NEW or DILLS

WITH YOUR PURCHASE OF 1 POUND OF . . .

Hygrade's All Meat FRANKFURTERS

1 lb. pkg. **59¢**

Savings in FROZEN FOODS

FOR A REAL DESSERT TREAT! . . . SERVE . . .

Pictsweet Strawberries 10 oz. pkgs. **45¢**

Cottage Waffles 5 oz. pkgs. **33¢**

WITH **Abbott's Ice Cream** 1 pt. pkg. **30¢** 1/2 gal. pkg. **99¢**

Grand Duchess Steaks Fresh 11 oz. pkgs. **55¢**

Excelsior Veal Cutlets Breaded Frozen 9 oz. pkgs. **55¢**

Sunkist Orange Juice Calif. 6 oz. cans **39¢**

Booth's Shrimp BREADED Frozen 10 oz. pkg. **55¢**

Dairy Fair Values! . . .

MAYFAIR

CHEESE FOOD

2 lb. loaf **75¢**

COUNTY FAIR MILD CHEDDAR 1 lb. 49¢

AXELROD COTTAGE CHEESE 16 oz. cup **25¢**

EGG PRICES REDUCED

Food Fair again passes on savings to you as soon as they occur — reflecting lower Market Prices.

Fresh Seafoods — A Food Fair Exclusive!

Only at Food Fair can you get the fullest variety of fresh and salt water fish — cleaned and prepared as you like it . . . by our specially trained seafood experts. Our seafood is delivered fresh daily — packed in ice from the time it is caught — to reach you in perfect condition — for that "off the hook into the pan" flavor.

Jumbo Shrimp

Average 12 per lb. **79¢**

Steak Cod

Freshly Sliced **35¢**

Flounder or Fluke

Large Fresh Caught **35¢**

Save Time . . . Save Money . . . With These Colgate-Palmolive Products!

FAB

FREE — REGULAR 1.29 DOLLS with 4 box tops from Regular Size FAB or 2 box tops from Giant Size FAB.

Florient Deodorant 4 oz. can **79¢**

Ajax Cleanser 4 oz. can **23¢**

Palmolive Soap 3 reg. cakes **25¢**

Palmolive Soap 3 bath cakes **25¢**

Octagon Laundry Soap 3 bars **25¢**

Cashmere Bouquet 3 reg. cakes **25¢**

Cashmere Bouquet 3 bath cakes **35¢**

MarVelous VEL 10¢ pkg. **30¢**

MarVelous VEL 2 pkg. comb. **72¢**

Super Suds (SUDS) 1/2 pail **45¢**

Van Camp's PORK and BEANS

16 oz. can **10¢**

VAN CAMP'S

- Hominy 20 oz. can **13¢**
- Vienna Sausage 1/4 oz. can **19¢**
- Tamales with Sauce 15 1/2 oz. can **27¢**
- Red Kidney Beans 2 1/2 oz. cans **25¢**
- Beans in Tomato Sauce 2 1/2 oz. cans **35¢**
- Spanish Rice 15 oz. can **19¢**
- Tenderoni 2 1/4 lb. 2 pkgs. **25¢**

ANOTHER FOOD FAIR EXCLUSIVE "CUSTOMER SERVICE OFFER" . . .

CHILDREN'S Corduroy OVERALLS

- Sizes 3-7
- Fine Pinwale Corduroy
- Full Cut
- Elastic Back

\$1.47

Regular 1.98

BAKERY DEPT. FEATURES

LADY FAIR - Reg. 69¢

POUND CAKE CUTS

Special **49¢**

LADY FAIR - Applesauce

LOAF CAKE

REG 29¢ Special **25¢**

SHOP FOOD FAIR FOR CHRISTMAS IDEAS

INDOOR LIGHT SETS box **83¢**

MULTIPLE INDOOR LIGHT SETS **1.69**

MULTIPLE OUTDOOR LIGHT SETS **2.09**

BRITE STAR FOIL ICICLES 3 1/2 oz. pkgs. **25¢**

DELUXE CHRISTMAS CARDS box of 20 **49¢**

NOEL CARD ASST. box **19¢**

Adolph's Non-Seasoned Meat Tenderizer 4 oz. box **45¢**

Ranger Joe Wheat Honnies — Save 10¢ comb. of 3 pkgs. **34¢**

Greenwood Soft Pickled Beets or Red Cabbage 2 1/2 oz. jar **35¢**

QT Frosting, Choc. & White 2 1/2 oz. pkgs. **39¢**

Bosco 12 oz. jar **33¢** 24 oz. jar **57¢**

20 Mule Team Borax 1 lb. box **18¢** 2 lb. box **33¢** 5 lb. box **72¢**

Cocacmarsh 14 oz. jar **32¢**

Borax 1 lb. pkg. **17¢**

Mueller Noodles (Fine or Wide) 1 lb. pkg. **32¢**

LaRosa Spaghetti or Thin Spaghetti 2 1/2 lb. pkg. **41¢**

Jack Rabbit Brand Large Lima Beans 1 lb. pkg. **18¢**

Jack Rabbit Brand Green Beans 1 lb. pkg. **27¢**

Handover Cut Wax or Candles 1 lb. box **25¢**

Joy Palm Red Wax 1 lb. box **25¢**

Blamenee Rug Cleaner 1 1/2 gal. can **17.98**

Esquire Calumet White Polish on Soft Goods 1 1/2 gal. can **25¢**

Babo 2 1/2 oz. pkgs. **23¢**

Woodbury Soap — Bath Size 1 lb. box **25¢**

Flavorist Coconut Bars 1 lb. box **28¢**

Flavorist Vanilla Wafers 7 1/2 oz. pkg. **25¢**

ALL

for Automatic Washers

24 oz. pkg. 39¢ **10 lb. pkg. 2.39**

In ☆ The ☆ Armed ☆ Services



2nd Lt. Robert Curvin

2nd Lt. Robert Curvin, son of Mrs. Alma Curvin, of 68 Belmont Avenue, has completed the 11th Airborne Division Jump School course.

Lt. Curvin is assigned to Battery "B" 320th Airborne Field Artillery Battalion of the famous 508th "Red Devil" Airborne Regimental Combat Team.

Army Cpl. Gerald F. DeSimone, son of Mr. and Mrs. Salvatore DeSimone, of 89 Harrison Street, recently spent a seven-day rest and recreation leave from his unit in Korea at Kobe, one of Japan's largest metropolitan areas. DeSimone is a member of the 707th Ordnance Battalion's Company "A" and entered the Army in May, 1953.

Frank R. Williams, son of Mrs. Elizabeth Williams, of 295 Union Avenue, has been promoted to Marine Sergeant at the U.S. Naval Air Base, Little Creek, Va. Williams serves as an instructor at the Gunfire Support School there and was graduated from Belleville High School before enlisting in June, 1953.

Frank A. Scarpelli, son of Mr. and Mrs. Frank Scarpelli, of 151 Passaic Avenue, has been assigned to S.V.C. Battery, F.A.B.N. Regiment for eight weeks of basic training at Fort Dix. Scarpelli attended Belleville High School and was employed by T. Rose Trucking Company.

Joseph George Gober, son of Mrs. V. Gober, of 112 Garden Avenue, has been assigned to Company I, 272 Infantry Regiment of the 60th Infantry Division for eight weeks of basic training at Fort Dix. Gober, a

graduate of Belleville High School was employed by Work-O-Lite Company before entering the Army.

2nd Lt. Martin I. Goldenberg, son of Mr. and Mrs. William M. Goldenberg, of 2 Van Ryeper Place, is now stationed at Camp Detrick, Frederick, Md. Goldenberg received a B. S. in biology from Rutgers in 1954 and entered the Army in August. He completed the Chemical Corps Officers' course at Fort McClellan, Ala.

Vincent D. Brown, Jr., electrician's mate fireman, USN, son of Mr. and Mrs. Brown, of 19 Little Street, arrived Tuesday at Newport, R. I., aboard the USS Monahan after a tour of duty in the Far East and a round the world cruise.

James T. Brown, machinist's mate 3/c, USN, son of Mr. and Mrs. Raymond Brown, of 12 Maple Avenue, is serving aboard the destroyer USS Bradford, Kure, Japan.

Pvt. Herbert A. Beebe, son of Mr. and Mrs. Algonzo Beebe, of 1446 Floyd Street, has been assigned to Company M, 36th Infantry Regiment of the 69th Infantry Division at Fort Dix for eight weeks of basic training. Beebe's wife, the former Jean Loustalot, lives at 16 Marshall Street, Irvington.

James F. Gilchrist, son of Mr. and Mrs. William J. Gilchrist, of 123 Rutgers Street, has been assigned to Company M, 36th Infantry Regiment of the 69th Infantry Division for eight weeks of basic training at Fort Dix.

Lebro C. Charles, of 47 Harrison Street, has also been assigned to the same Company.

George N. Lant, aviation boat-swin's mate airman, USN, of 120 Rutgers Street, returned Friday aboard the attack aircraft carrier USS Philippine Sea from an eight-month cruise in the Far East.

Marine 1st Sgt. Steven J. Chup, husband of the former Miss Patricia A. Wade, of 11 Ralph Street, and Marine Cpl. John H. Yochum, son of Charles F. Yochum, of 151 Main Street, with the 2nd Division, are participating in the Atlantic Fleet war games of more than 200 ships.

Four Belleville men who took part in the year's largest Atlantic Fleet training exercise in the Eastern Atlantic November 16 to 20 included Robert H. Juhan, fireman, USN, of 58 Belmont Avenue, aboard the aircraft car-

rier USS Leyte; James Watson, boilerman 1/c, of 35 Montgomery Place, and Richard Bennett, fireman, of 24 Bayard Street, aboard the battleship USS Wisconsin and John Kaldy, statesman 3/c, of 72 Charles Street, aboard the landing ship dock USS Donner.

AMERICAN LEGION AUXILIARY NOTES

The Past Presidents Parley of Essex County American Legion Auxiliary last night at the Legion Home in East Orange.

Belleville guests included Mesdames Elsie Kant, Mae Hoffman, Maude Christie and Leona Kolinsky.

The Belleville Unit will meet on Thursday at 8 p.m. in the Legion Home, 621 Washington Avenue when gifts will be exchanged at a Christmas party.

The following have been appointed chairmen of the Auxiliary by Mrs. Kant, president: Mrs. Hoffman, Child Welfare; Mrs. Sadie Conrad, Coupons; Mrs. Christie, Girls State; Mrs. Grace Weiss, Gold Star Mothers; Mrs. Irene McCorkle, National Security; Mrs. Hoffman, Rehabilitation and Mrs. Gladys Smith, Publicity.

Residents Completes 20 Years With Shell

William M. Thompson, of 1 Elmwood Avenue, has completed 20 years service with Shell Oil Company. He is supervisor of production and the firm's sales promotion and advertising department.

Born in New York, Thompson joined Shell on the New York staff of its former dealer publication, "Sign of Shell," advancing to editor in 1953. In 1937 he became editor of the magazine, which had been renamed "Shell Progress," serving in that capacity until granted a military leave of absence in 1942. On his return three years later, he was named to his present position.

FOR APPOINTMENT PHONE NUTLEY 2-2416

OFFICE HOURS: 9 A. M. TO 12 NOON

EVENINGS: 1 TO 4 ON MON., WED. & FRI.

Harold J. Wolff, O. D.

EYE EXAMINATIONS

375 FRANKLIN AVE.

NUTLEY, N. J.

Opposite Post Office

"FREE PARKING IN REAR"

GERTRUDE SHEA MARKS 25 YEARS WITH N.J. BELL



Miss Gertrude M. Shea

Miss Gertrude M. Shea, of 240 Greylock Parkway, customer training consultant with the New Jersey Bell Telephone Company, has marked her 25th year of service.

Miss Shea presently works with business customers to help their telephone users acquire more effective and pleasant telephone contacts. At the invitation of the Public Service Electric and Gas Company Miss Shea had done extensive telephone training with that company since 1951.

During ceremonies at an honor luncheon in the telephone company's headquarters building in Newark, Miss Shea was awarded a gold service emblem by Herbert R. Moorman, now retired. Miss Shea is a member of "540 Broad Street" Council of H. G. McCully Chapter, Telephone Pioneers of America; the A. Kempis of New Jersey; Alumnae Association of St. Vincent's Academy; and the Bayley-Seton League.

Gruhin Addresses 300 Jews At Freehold Rally

Gruhin addressed a gathering of 300 Tuesday in Freehold on the American Jewish Terecentenary, marking 300 years of Jewish life in America.

Gruhin was introduced by Rabbi Leo Schwartz, formerly of Belleville, as one of the "most versatile and principled orthodox Jews in the state."

In his address Gruhin stressed the dependency of American Jewish life upon the "spiritual reawakening of the Jewish people" and pointed out that the "Sabbath is one of the basic institutions in the preservation of the life of the Jewish people."

He was the guest of the Jewish community of Freehold.

More Than 200 Will Join In Smith Ass'n. Party

More than 200 members of the Kenneth D. Smith Association have made reservations for the Association's Christmas party to be held December 19 at the Veterans' Home.

A buffet featuring turkey and all the trimmings will be served at 4 p.m.

At the request of its standard bearer, the Smith committee will arrange for gifts to be brought to the party for distribution among the boys at Boystown, Arlington, and the children in the Newark Foster Home.

A meeting will be held Monday at 8:15 p.m. at the Franklin Casino to further plans for the affair.

Revoke Driver's License

James J. Hughes, 21, of 9 Van Rensselaer Street, was fined \$13 and his driver's license revoked for 15 days on a charge of speeding zone.

Magistrate Edwin J. C. Joyce, of Nutley.

Hughes was arrested November 14 for going 35 miles-per-hour in Washington Avenue, a 25-mile zone.

Visit The New ROU-HOF Cocktail Lounge

340 Belleville Turnpike North Arlington, N. J.

A beautiful atmosphere that you will enjoy

Hammond Organ
Every Wed., Fri. and Sat. Nights
Organ and Hors d'Oeuvres
At Sunday Afternoon Cocktail Hour

We serve the finest steaks and chops
Business Mens' Lunch Monday Thru Friday

Make Your New Year's Reservations Now

Kearny 3-4272

2 1/2% ON YOUR SAVINGS CURRENT RATE

TWO CONVENIENT OFFICES

Extra Banking Hours 2 DAYS A WEEK
Monday 6 to 9 p.m.
Friday until 6 p.m.
Mondays thru Thursdays 8 a.m. to 4 p.m.

BLOOMFIELD SAVINGS BANK

11 BROAD STREET
Brookside Branch: 1296 BROAD ST.
BLOOMFIELD, NEW JERSEY

SELL-UR-SELF STORM WINDOWS

Famous ALCOA 63ST5 Heat-Hardened Extruded Aluminum

\$ AND SAVE \$

Come Direct to the Factory Showroom

YOUR CHOICE OF STYLES AT LOWEST PRICES!!!

SEE THESE FAMOUS "1955" MODELS TODAY!!!

The PARK	The STANDARD	The "300" Line TRIPLE TRACK DE LUXE	The "400" Line TRIPLE TRACK CUSTOM
11.85 Sizes to 34-67	13.85 Sizes to 34-67	15.85 Sizes to 34-67	19.85 Sizes to 34-67

• BEAUTIFUL • STRONG • GUARANTEED

DOORS 39.95 49.95 59.95

NO DOWN PAYMENT!

As little as \$1.00 per week!
Buy now pay in 1955!!!

• TRIPLE TRACK WINDOWS JALOUSIES • SELF STORING DOORS ALUMINUM RAILINGS AWNINGS

*THAT'S RIGHT! YOU CAN NOW BUY OVER THE COUNTER AND SAVE! NO COSTLY SALES COMMISSIONS! NO GIMMICKS! NO TRICKS! THIS IS A MANUFACTURERS DIRECT OFFER. WE INVITE THE BETTER BUSINESS BUREAU AND LOCAL CHAMBER OF COMMERCE TO CHECK THIS OFFER! WE WILL NOT BE UNDERSOLD!!!

FREE GIFTS TO ALL VISITORS. NO OBLIGATION TO BUY. WE WELCOME SHOPPERS!!
DON'T CALL! COME SEE! COME SAVE!

Factory Showroom Hours Daily 10 A. M. To 9 P. M. Sat. 10 To 6 Sun. 10 To 2 P. M.

SELL-UR-SELF CO.

165 FRANKLIN AVENUE

NUTLEY, N. J.

NUTLEY 2-8100

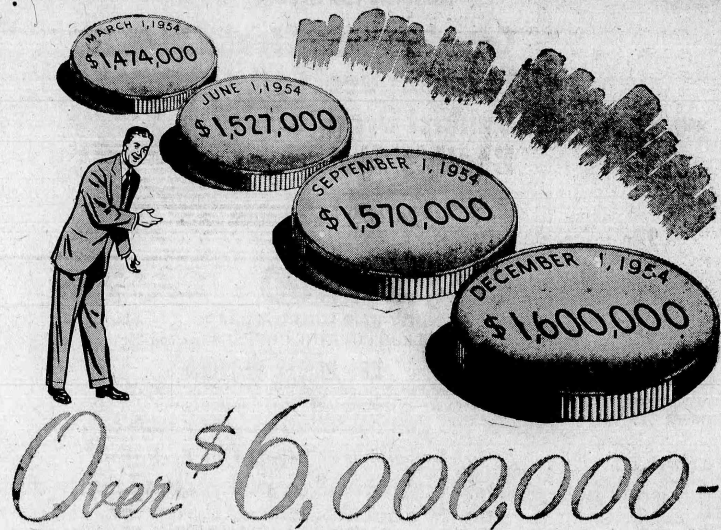

ALL IN DIVIDENDS TO THE HOWARD'S DEPOSITORS - DURING 1954 ALONE!

LATEST DIVIDEND **2 1/2% PER ANNUM**

Another record of dividend payments... dividends you would have shared in with a savings account here at The Howard! You can share in our next quarterly dividend by opening a savings account at any of The Howard's five convenient offices now-today!

Interest is paid from the day of deposit and compounded quarterly on balances of \$10 up to \$25,000, and on balances of \$5 and up on School Savings Accounts.

The HOWARD SAVINGS Institution
The Largest Savings Bank In New Jersey
Chartered 1857

Main Office: 768 Broad St., Newark 1, N. J.

Bloomfield Avenue Office: Bloomfield Ave. at Clinton Ave.

Vailsburg Office: South Orange Ave. at Sandford Ave.

Springfield Avenue Office: Springfield Ave. at Bergen St.

Downtown Office: Plane St. at Raymond Blvd.

Member Federal Deposit Insurance Corporation